LD
7501
.B42P6
1961

# VALHALLA 1961

THE LIBRARY OF VIRGINIA
1823

V

*
LD
7501
.B56
P69
1961

LIBRARY OF THE
UNIVERSITY OF VIRGINIA

PRESENTED BY

Virginia High School League

Property of
The Library of Virginia
Richmond, VA

The Senior Class

of

Powell Valley High School

Big Stone Gap, Virginia

presents

the Second Edition of the

# VALHALLA

## FOREWORD

Powell Valley High School is a living personality, with aims, ambitions, and traditions that we are fashioning. Our building has mellowed and has acquired a "lived-in" look. A picture added here and a book there, each blending to make the physical plant this personality. Progress is difficult to pinpoint; we can't always see where we are going, what we are doing, or even where we have been. Yet, viewed in close perspective, we see that through cooperation, hard work, and much planning the varied halting steps we have taken in the past two years have made a definite thrust forward.

In this, the Second Edition of the VALHALLA, we record life at Powell Valley, life as we lived it through this school year—1960-1961.

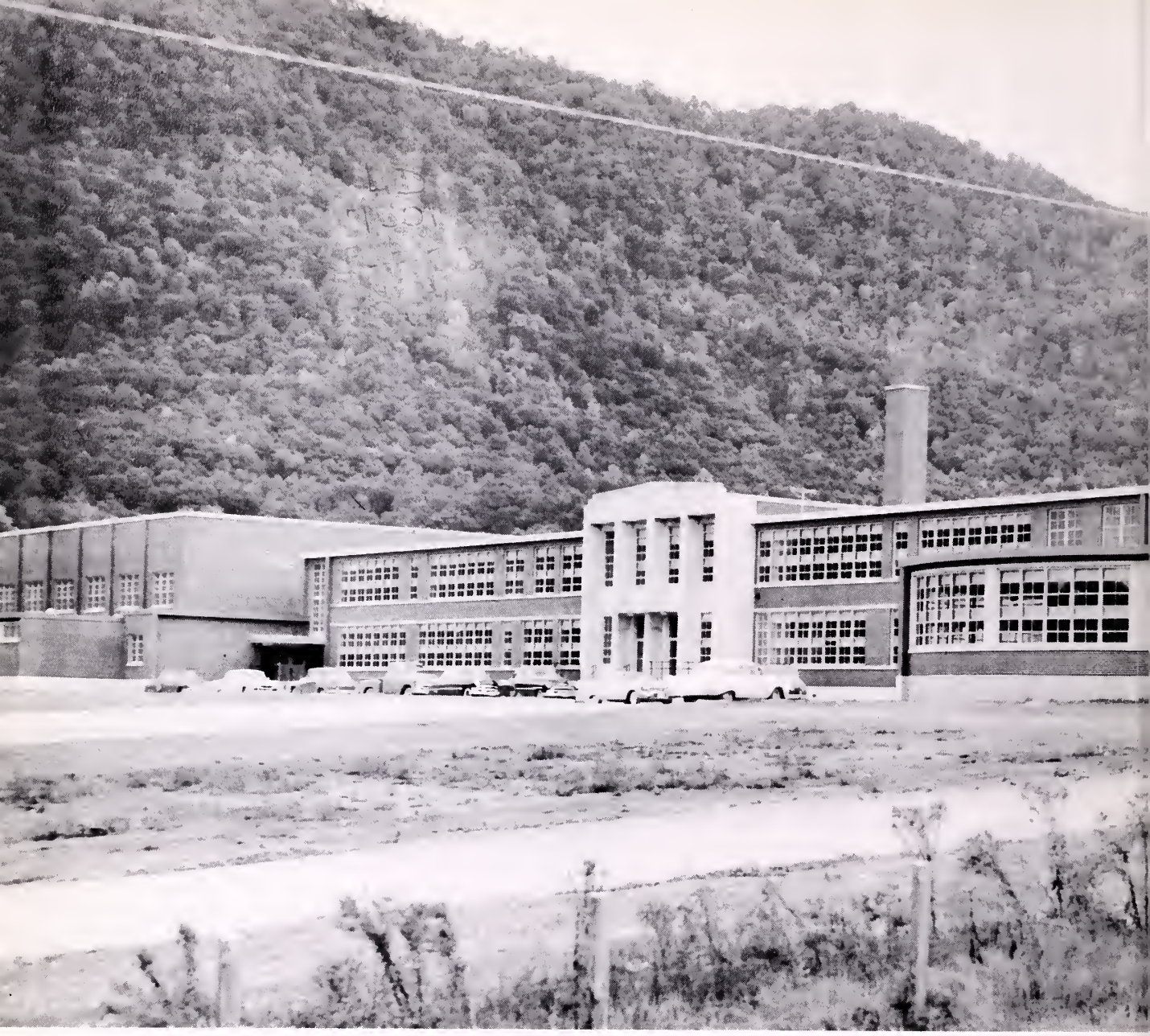

Powell Valley

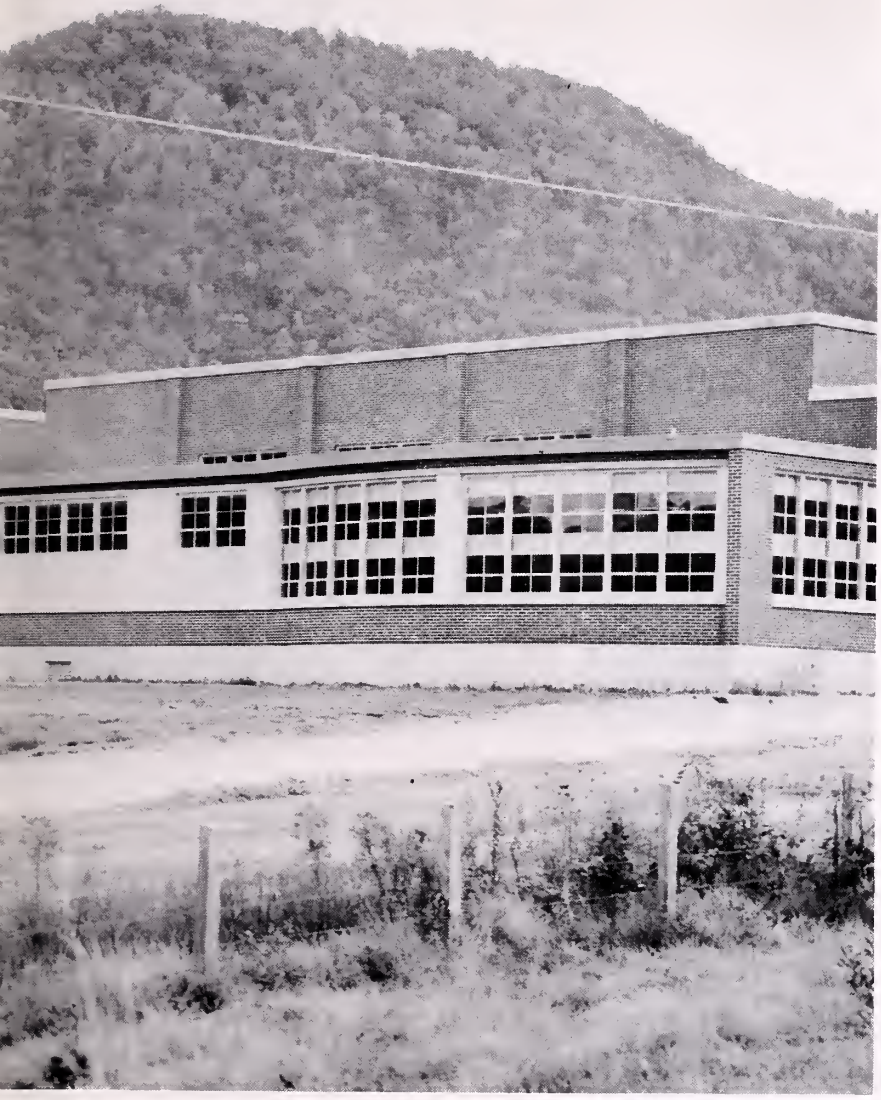

High School

## Alma Mater

To Vikings bold we give our love,
Our dreams, our tributes true.
Through life's full course
our hearts will move
To bring you honor too.
So hail to thee, O noble school;
Stand firm and strong and right;
And may we ever look to thee
For strength, love, and purity.

# Contents


Dedication
Administration
Faculty
Pages 5-9

**Classes**
Senior
Junior
Sophomore
Freshman
Eighth Grade
Pages 10-49

Publications
Organizations
Features
Pages 50-87

**Athletics**
Pages 88-97

**Ads**
Pages 98-100

## DEDICATION

To educate each one to his maximum is the essence of the American dream. This dream takes as many forms as there are communities. Behind each student at Powell Valley High School are parents with hopes, dreams, and aspirations for these young men and young women, who believe in this American dream of improving one's mind. In our beautiful building here at Powell Valley we see evidence of interested patrons—mothers, fathers, sisters, brothers, and businessmen, who have given us concrete proof that they consider our welfare to be of primary importance. Some of these patrons sacrifice many pleasures of life to give these opportunities to us. Sometimes we students take too lightly these great gifts which cost us very little but will, if properly used, pay vast dividends. It is to these devoted parents and patrons that we dedicate this, the Second Edition of the VALHALLA.

DR. J. J. KELLY

# ADMINISTRATION

**DR. J. J. KELLY, JR.,** our able Division Superintendent, has served the Wise County school system diligently and well for the past forty-three years and is recognized as the dean of superintendents by educational leaders in the State.

MR. HARLEY STALLARD, SR.

**MR. HARLEY STALLARD, SR.,** our very able leader, has successfully overcome the many problems accompanying the position of principal of a high school the size of Powell Valley. His knowledge of school management and his understanding of boys and girls are only two reasons for his success.

MR. W. D. RICHMOND

**MR. W. D. RICHMOND** is our very capable Director of Instruction of Wise County Schools and has had great influence upon the quality of instruction in our county.

MRS. PATSY ARNOLD

**MRS. PATSY ARNOLD** serves Powell Valley as the Principal's efficient secretary.

**Wise County School Board. Left to right:** Dr. J. J. Kelly, Jr., Mr. E. D. Ireson, Roberson District; Mr. J. E. Hilton, Lipps District; Dr. F. E. Hondy, Richmond District, Choirmon; Mr. G. C. Whorton, Gladeville District; Mr. W. D. Richmond, Director of Instruction.

BOLLING

BOTTS

BROADWATER

H. BROOKS

# FACULTY

MR. MORGAN BOLLING, our Junior Varsity football coach and a sponsor of an eighth grade homeroom, has attended Tennessee Polytechnic Institute, Tusculum College, Clinch Valley College, and East Tennessee State. He has a B. S. degree with a major in history and a major in health and physical education. He teaches English 8, 10, and 11. MRS. FRANCES BOTTS, a graduate of the University of Tennessee and a sponsor of an eighth grade homeroom, teaches General Science 8 and 9. MISS SARAH BROADWATER, who attended Virginia Intermont College and has an A. B. degree from Hollins College, teaches Algebra 9 and 10, plane geometry, and History 12. She is a junior sponsor. MRS. HAZEL BROOKS, having graduated from Lincoln Memorial University with a B. S. degree, teaches general science and American history. MRS. WILMA BROOKS, sponsor of a senior class and the Hi-Y Club, teaches Algebra 9 and 10, and physics. She is a graduate of Lincoln Memorial University and has a B. S. degree. MR. ANSON CAUDILL, an eighth grade homeroom sponsor, teaches English 8 and 9. He is a graduate of Lincoln Memorial University and has a B. S. degree. MRS. MARY FRANCES CLOUD, who attended Radford College and Clinch Valley College, has a B. S. degree. She teaches English 8, 9, and 10. MISS FAITH COX, Guidance Counselor, sponsor of the Hi-Y Club and co-sponsor of the VALHALLA, has a B. S. degree from Radford College. She teaches English 11 and 12. MR. WILLIAM CURRY, our Distributive Education and business arithmetic teacher, has a B. S. degree from East Tennessee State College. He is sponsor of the D. E. Club. MISS CALLIE DARNELL, a senior sponsor, has a B. S. degree from Radford College and teaches biology, Math 8, and Algebra 9. MISS LORA DIN-

W. BROOKS

CAUDILL

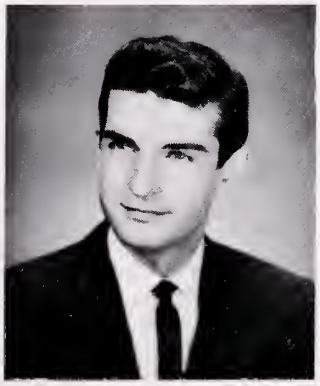

CLOUD

COX

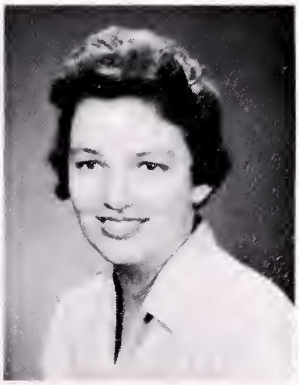

CURRY

DARNELL

DINGUS

FITTS

GIBBS

HORNE

# FACULTY

GUS, with an A. B. degree from Emory and Henry College, teaches trigonometry, college algebra, solid geometry, chemistry, and Latin I and II. She is co-sponsor of the VALHALLA, Latin Club, and is also a senior sponsor. MISS DAISY FITTS, who attended Radford College and has a B. S. degree from Lincoln Memorial University, teaches Home Economics I and III, and physical education. She is sponsor of the F. H. A. Club. MR. JACK GIBBS, with a B. S. and M. A. degree from Appalachian State Teachers College, is sponsor of the Glee Club and Director of Guidance, and teaches biology. MRS. KATHLEEN HORNE, with a B. S. degree from William and Mary College, teaches Home Economics I and II, and is sponsor of the F. H. A. Club. MR. CECIL MADDUX has a B. S. degree from East Tennessee State College. He teaches Math 8 and physical education. He is also sponsor of the Varsity Club, and coaches Varsity basketball, football and track. MRS. VIRGINIA McCHESNEY, our band director, attended Virginia Intermont College and the Cincinnati Conservatory of Music. MR. WADE MILLER, one of the ninth grade homeroom sponsors, has a B. S. degree from Emory and Henry College. He teaches Spanish I and II, and Math 8 and 9. He is also the sponsor of the Spanish Club. MISS ZELMA SUE MULLINS is a sponsor of a sophomore class and teaches business arithmetic, solid geometry, general math and Math 8. She has attended Clinch Valley College and Lincoln Memorial University. MR. MARK A. MUNSEY, who teaches History 10 and 11 and Geography 9, has a B. S. degree from East Tennessee State College. MRS. DONNA RAINES, who has attended Clinch Valley College and Radford College, teaches English 8 and 9 and French. She is an eighth grade sponsor and sponsor of the French

RAINES

READ

ROSE

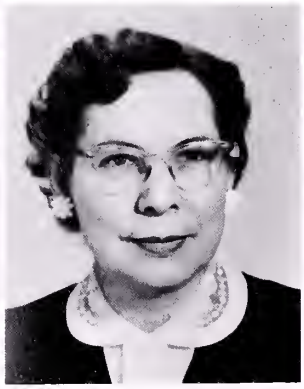

SCOTT

SKEEN

MADDUX

McCHESNEY

MILLER

MULLINS

MUNSEY

# FACULTY

Club. MISS ILOE READ, who attended Bluefield College and Carson-Newman, has a B. S. degree. She teaches physical education and is the sponsor of the G. A. A. Club. MRS. GRACE ROSE, sponsor of the sophomore class and the VALHI, has a B. A. degree from Milligan College. She also is sponsor of the Speech Club and the Latin Club. She teaches English 11 and 12, Latin I, and speech arts. MISS BILLIE JEAN SCOTT, our school librarian, attended Lincoln Memorial University and Radford College, and has a B. S. degree. She is the Library Club sponsor. MR. J. RUCKER SKEEN, who attended Radford College and Hiwassee College, has a B. S. degree. He teaches History 8, 11, and 12. MR BURCHELL L STALLARD is our head football coach, Junior Varsity basketball coach, baseball coach, and is sponsor of the Varsity Club. He has a B. S. degree from Milligan College and a M. A. degree from George Peabody College. He teaches Science 9 and physical education. MRS. NELL R. TEKEL, sponsor of the junior class and co-sponsor of the F. B. L. A. Club, has a B. S. degree from Radford College. She teaches Shorthand, Typing I, general business, and business arithmetic. MRS. BETH WENDELL, who attended Mary Washington College, Radford College, and the University of Tennessee, has a B. S. and a M. S. degree. She teaches Vocational Office Training, Typing II and shorthand. She is also sponsor of the V. O. T. Club and co-sponsor of the F. B. L. A. Club and co-sponsor of the VALHI. MRS. EVELYN WHITT, co-sponsor of the F. B. L. A. Club, has her B. S. degree from Mary Washington College. She teaches general business, Typing I, and bookkeeping. MISS JULIA A. WILLIS has a B. S. degree from Radford College. She teaches art, history and English 9 and 10, and is also a sponsor of the sophomore class and the sponsor of the Art Club.

STALLARD

TEKEL

WENDELL

WHITT

WILLIS

# TIME . . . .

LT. COL. SCHOEPPER, DIRECTOR

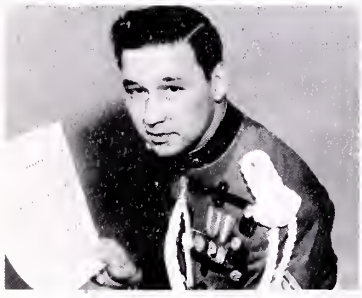

BILL JONES, MODERATOR

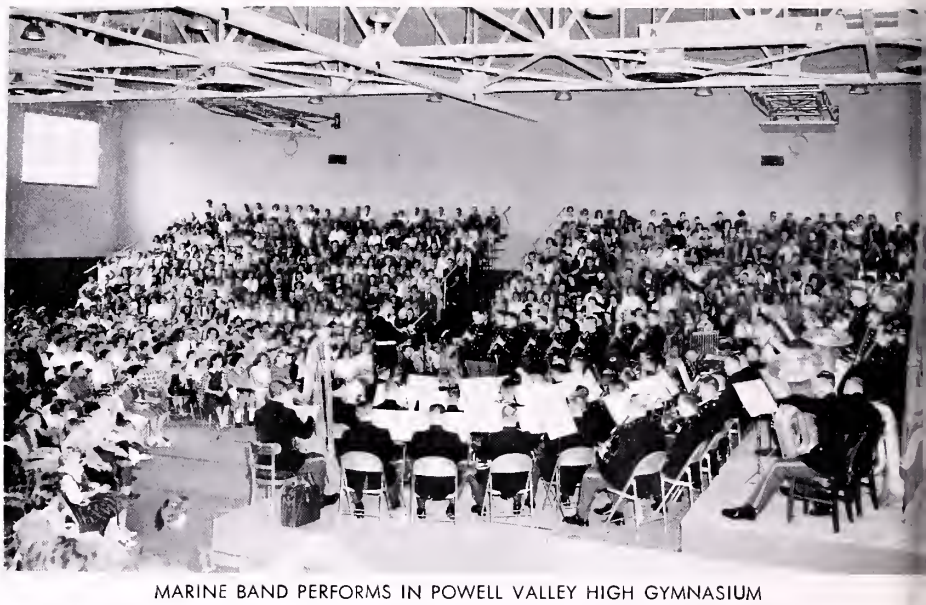

MARINE BAND PERFORMS IN POWELL VALLEY HIGH GYMNASIUM

COLLEGE NIGHT.

We boarded our buses and proudly began another year at Powell Valley High. . . . hot days. . . . smothering. . . . and noisy as a result of road construction crew which plowed, moved, plowed, and moved. . . . United States Marine Band visited us to bring color, pagentry, and beautiful music. . . . A new season opened on the football field causing sore muscles, tired boys, and anxious coaches . . . . September changed to October with a flurry of color and autumn smells. . . . College Night at Norton made us feel as though we were really SENIORS. . . . and, oh the confusion that we faced about our life after graduation! . . . . Another band trophy came to join our collection. . . . and Halloween came and went quietly. . . . Football ended with the stiff rivalry between Appalachia and Powell Valley causing a bit of "egg"citement. . . . November caused seniors to ask, "Are our class rings here"? . . . . Senior sponsors almost lost patience. . . . when suddenly. . . . they appeared, just in time for Thanksgiving holidays . . . our first vacation . . . Christmas was on its way with "Jingle Bells" and "White Christmas" echoing through the halls . . . CEEB's were given at Clinch Valley College for the brave . . . and reports were returned for a New Year's present . . . "Elmer and the Lovebug" was presented by the Speech Club . . . and Navidad Programma, the annual Spanish Club Christmas program . . . New Year brought resolutions, plans, and problems . . . Examinations brought vows to study harder the next semester . . . Basketball games lost by fractions of points . . . Snow, Snow, and more SNOW made us know that winter was definitely here . . . College applications were put in the mail and we settled down for the long wait to see whether we would be accepted . . . New sweaters and trinkets . . . as Christmas gifts with an occasional

BRUCE SHULL SELLS FIRST VALHI TO MIKE BERNEY.

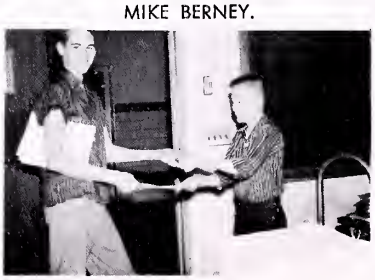

WILLIAMS ON A RAMPAGE

# . . . . MARCHES ON

WEDDING SCENE FROM "OUR TOWN" WINS DISTINGUISHED RATING

diomond ring thrown in for good meosure . . . February, the heort month, ushered in valentines, heorts, ond kisses . . . Cloudy skies, with an occosional blizzord, morred the tournament finol . . . mud, mud, MUD . . . Ground hog saw his shadow . . . flu bug flirted about . . . basketball team took a surge upward as tournament began . . . March come in with o roiny, drippy day . . . Science Fair projects coused an outburst of octivity . . . oction and reoction . . . VALHALLA goes to press . . . which coused many long sighs of relief from the horried stoff . . . District Dromotic and Forensic contests were held ot Powell Volley . . . a scene from OUR TOWN performed by students of Powell Valley won o Distinguished roting . . . Jesse Stuort's "The Threod That Runs So True" wos a smoshing success . . . Key Clubbers journeyed to Chottonoogo to attend the onnuol convention . . . Band Regionals meont hours of proctice . . . Glee Club presented beoutiful music in the Annuol Spring Concert . . . Morch 31 wos the departure dote for the SENIOR TRIP to Washington and New York . . . New hats, flowers, ond Easter . . . Junior-Senior prom creoted on oir of excitement ond brought mony questions, of which the most common was "Will he ask me?" or "Won't he?" . . . only Cupid knew . . . until the night . . . Colleges notified worried seniors of their occeptonce or rejection . . . Blue skies . . . Showers . . . Green grass . . . Ushered in Moy . . . Band presented the annuol concert of stirring music . . . Seniors counted the doys . . . until the Closs Sermon . . . and GRADUATION . . . tears ond smiles . . . And proud porents . . . The close of school brought finol exoms, new summer vacotion plons, and forewells to clossmotes ond friends.

MARY NELL BERNEY AND
JOHN D. WILLIAMS

BERNICE TONEY

RiNGS ARRIVE

GLEE CLUB CAROLING

SCIENCE AT WORK

SENIOR PLAY

Kronkite—Edwords—Shuler—Miller

Jack Kennedy—Gory Patter style

Delegates to Democrotic Canvention

## POWELL VALLEY VERSION OF DEMOCRATIC -- REPUBLICAN CONVENTION

Huntley—Brinkley—Dingus—Fugate

Richard Nixon—Jerry Mosters style

Delegates to Republicon Canvention

Science is presented to the student body by the Science Fair Committee

Motron: Mrs. Mary Belle Jones

Custodions: Mr. Earl Baker and Mr. Fred Wilson

Boarding the bus at 3:05 for home

Girls' and Boys' State

Kedzierski, Lawson, Polly, Halstead, Laster

Gary Powers—Merchandise Presentation

Rev. Claude Quillen gets in on the "ring" excitement.

Mr. Skeen ponders over absentee excuses.

Charles Miller—Professional Selling

Tyrone Hash—Ad Layout

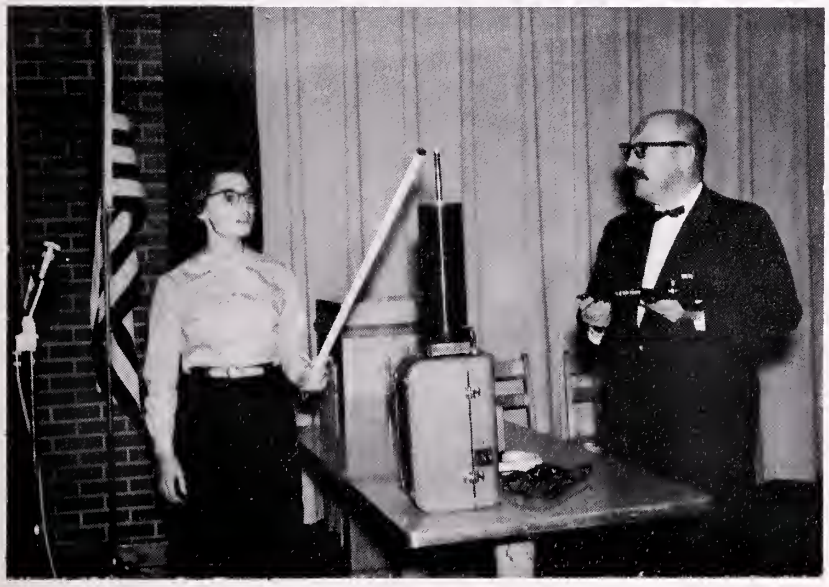

A Southwest Assembly program with Ann Marie Jeter discovering the wonders of electrons.

Harley Stallard—Job Interview

# Classes

PATSY AKENS

"I grow ald learning samething new every day."

BETTY BAKER

"Choice bits came in small packages."

JILL BANNER

"Her gaal, the sky; her aim the star."

ANN BELT

"Why dath ane man's yawnin make anather yawn?"

# SENIOR

MYRTLE BOWMAN

"Sweet and nice, she's just the type to agree with all and never gripe."

TERESA BRICKEY

"Very quiet and O sa nice! She's ane af these af sugar and spice."

TEDDY RAY BRUTON

"A gaod lather is half the shave."

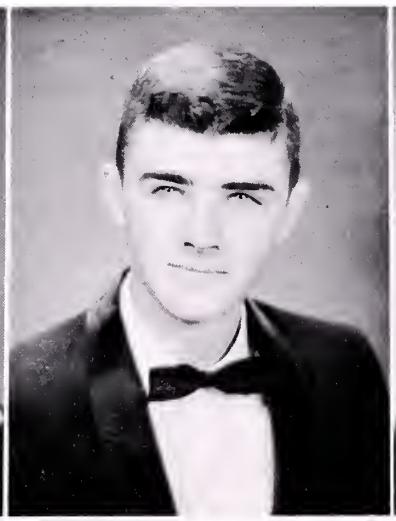

RACHEL BURCHFIELD

"She's quiet, reserved, a re gaad pal; can't find ane nic to make a good pal."

WANDA BENTLEY

wisely worldly but not worldly wise."

MARY NELL BERNEY

"Such joy ambition finds."

MINNIE BLEDSOE

"A little tall and quiet is she; everyone's friend as you can see."

MICKEY BLEVINS

"A handsome fellow, a real brunette, some gals will find him hard to get."

# CLASS

DELMER CARTER

shallow murmur but the deep are silent."

GARY CARTY

"Laughter is the key of life."

BENSON COFFEY

"A bashful boy with blond hair, but with winning ways that get him there."

A. T. COLLIER, JR.

"We have here other fish to fry."

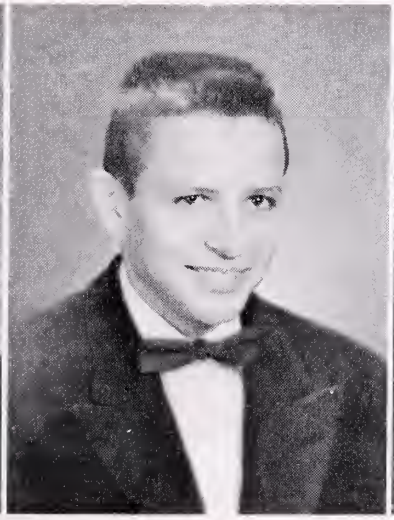

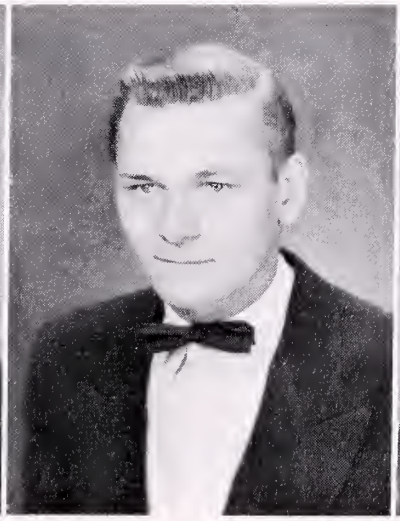

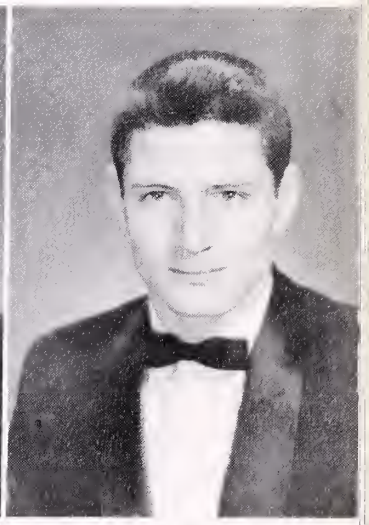

JUDY COLLINSWORTH

"Good humor is one of the best articles one can wear."

LURLIE COLLINSWORTH

"A smiling face and hair of red but there is no temper within that head."

CHRISTINE COOPER

"Calm and serene with a lot of life, we know she'll make a wonderful wife."

LOIS CRAFT

"It matters not what you ar thought to be but what yo are."

# SENIOR

JANE DRAPER

"A true friend is forever a friend."

EDDIE JOE DUFFY

"Never do today what you can put off until tomorrow"

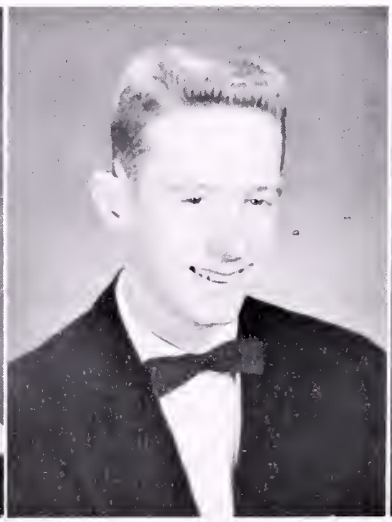

FAYE DULANEY

"The pink of courtesy."

JAMES DURHAM

"I would give all my fame for pot of ale and some safety

ALICE DARNELL

little done, so much to do."

MARY LOU DAUGHERTY

"The plainest sign of wisdom is a continual cheerfulness."

GLENDA DICKINSON

"Little in stature but big in ways."

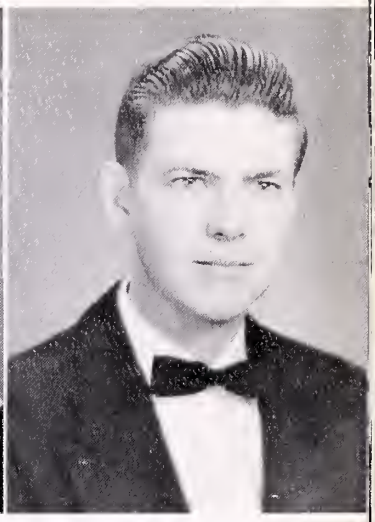

BILL DINGUS

"My patience is now at an end."

# CLASS

RALPH ELY

ime is but a stream I go a-fishing in."

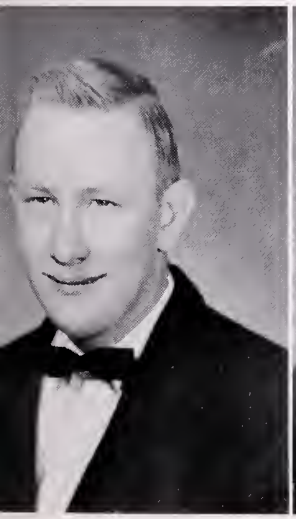

ROY FIELDS

"A big heart in a small frame."

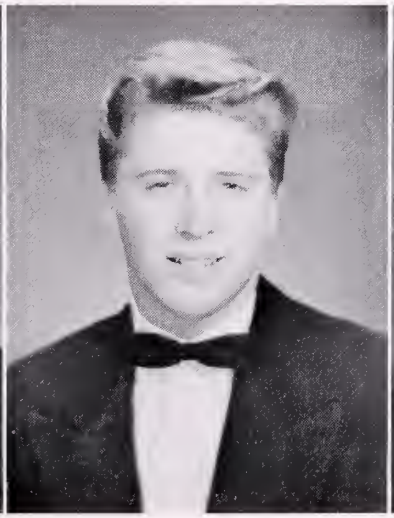

KENNETH FOGG

"To be great is to be misunderstood."

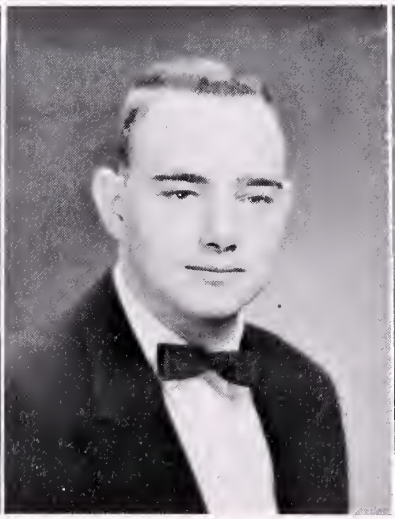

RITA JO FRANKLIN

"A faithful friend is the medicine of life."

PATRICIA FRANKS

"The happiest person is the person thot thinks the most interesting thoughts."

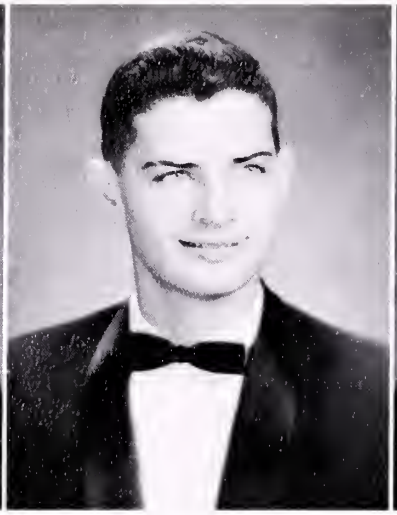

CHARLES FUGATE

"With sleepy eyes, hoir so block, and witty remorks as shorp os o tock."

BRENDA GALLOWAY

"She is tall ond slim ond o little shy; but this is denied by her eyes."

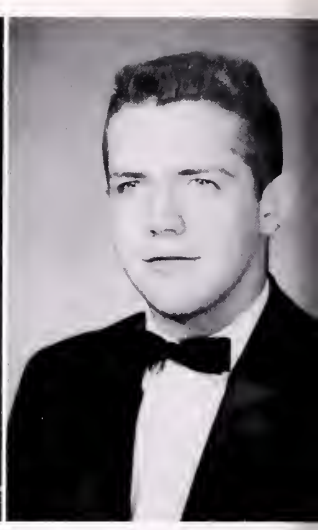

JOHNNY GARRISON

"Life is too short to woste."

# SENIOR

JOE GRAHAM

"A swell oll-round fellow and treosurer, to find one nicer would be hord to do."

PEGGY GRIFFIN

"We con scorcely hote onyone we know."

HAROLD HALL

"Every noble deed dieth, if surpossed in silence."

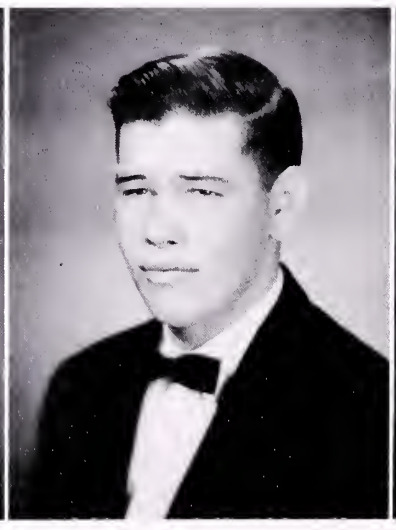

SAMMIE RHEA HALSTEAD

"They love her most who know her best."

LILA GARRISON

"Believe it or not."

VIRGINIA GILLEY

"The reward of a thing well done is ta have done it."

CAROL GILLIAM

"Anything worth doing is warth doing well."

JENNY GILLIAM

"A friend to all and nice to knaw; for in the future she's sure ta go."

# CLASS

TYRONE HASH

o bread—then bring me same toast!"

RANDALL HICKS

"Men af few words are the best men."

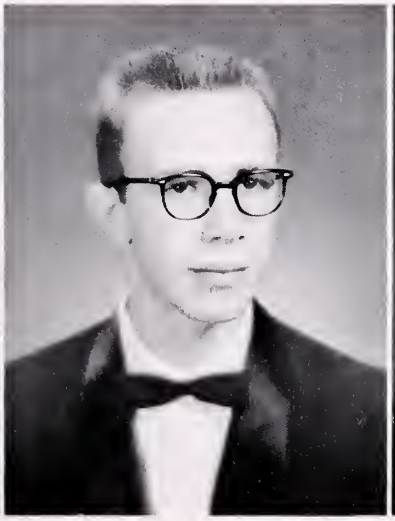

CAROLYN HOWERTON

"Reoding is ta the mind what exercise is ta the body."

GINGER HUGHES

"Sometimes from her eyes I did receive fair speechless messages."

ANN MARIE JETER

"For thase like her, there is always roam at the tap."

JANE JOHNSON

"Promises and pie crusts are made ta be broken."

BARBARA KEDZIERSKI

"The way to be happy is ta make athers sa."

JAN KILGORE

"A rather short girl and very kind, one sweeter would be hard ta find."

# SENIOR

JANICE LAWSON

"Ta err is human; to fargive, divine."

DORA LEWIS

"Make yourself necessary ta someone."

BILL LILE

"I must be cruel, anly to be kind."

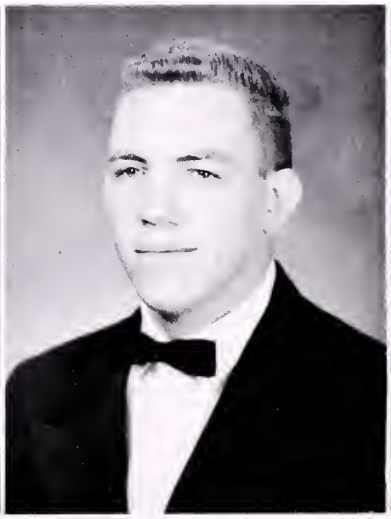

FRANCES LIVESAY

"The way to goin a friend is t be one."

SUSIE KING

hunder is good, thunder is pressive; but it is lightning that does the work."

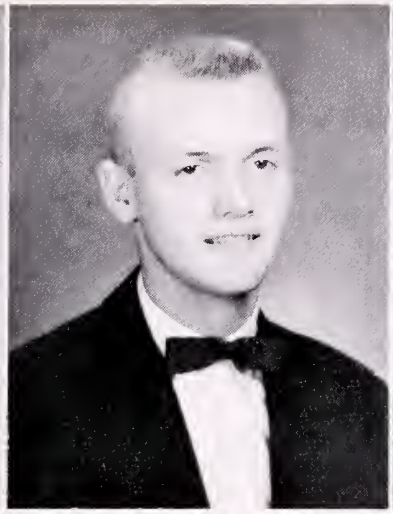

RONALD KITE

"Of real ability way above par, here's one lad with a fancy red sports car."

PATRICIA LANE

"Ambition has no risk."

LINDA LASTER

"A small candle throwing a long flame."

# CLASS

DELLA McELYEA

Heaven never helps a man who will not act."

RALPH McKINNEY

"A man is not often what he thinks he is, but is often what he thinks."

HILMA MARCUM

"Patience is the best remedy for every trouble."

ALICE RUTH MARRS

"Even if the doctor does not give you a year, even if he hesitates about a month, make one brave push and see what can be accomplished in a week."

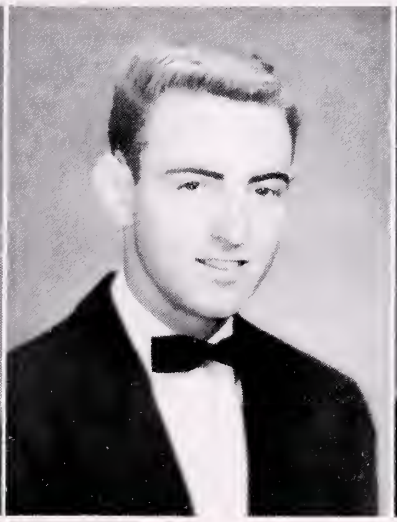

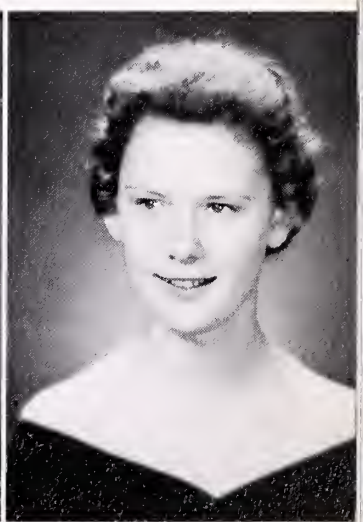

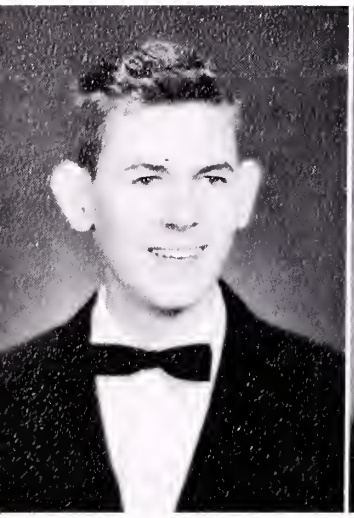

JERRY MASTERS

"Speak softly and carry o big stick."

ELEANOR MEADE

"To succeed is to run the race with patience."

CHARLES MILLER

"I meon to make myself o mon."

BEN MULLINS

"He's quite okay ond nice as he con be, a borrel of fun, don't you ogree?"

# SENIOR

MARILYN REACH

"The best way to keep good octs in memory is to refresh them with new ones."

GEORGE RENFRO

"It is better to weor out than to rust out."

MARGARET ROBINETTE

"Tell me, pretty maiden, are there ony more ot home like you?"

LINDA ROGERS

"Common sense is not so com mon."

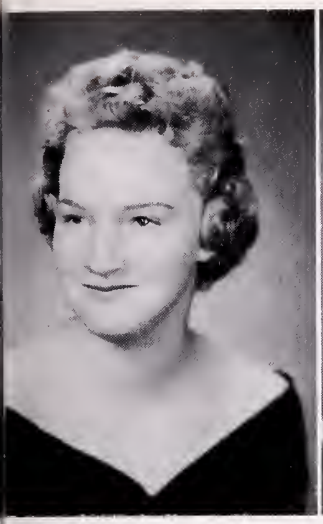

BRENDA NEELY

feel a feeling which I feel you all feel."

SHIRLEY NEELY

"Truth is within ourselves."

SUSIE PANNELL

"To be good is to be happy."

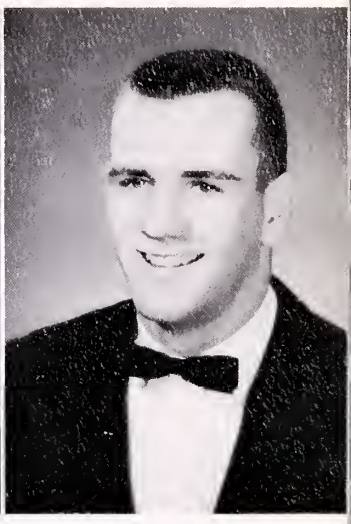

GEORGE POLLY

"Remember, time is money."

# CLASS

SONJA SANDERS

gigales were riches, she would be a millionaire."

JOSH SANDT

"Every man is the maker of his own fortune."

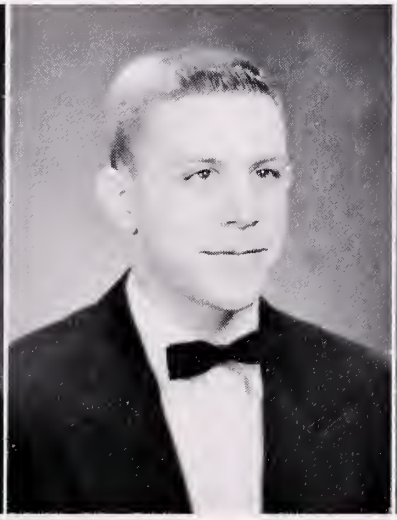

JOE SCARDO

"Where there's a will, there's a way."

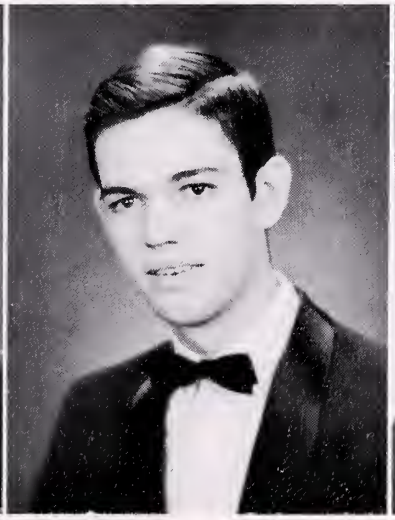

PHYLLIS SHORTT

"Life's tongue is in the eyes."

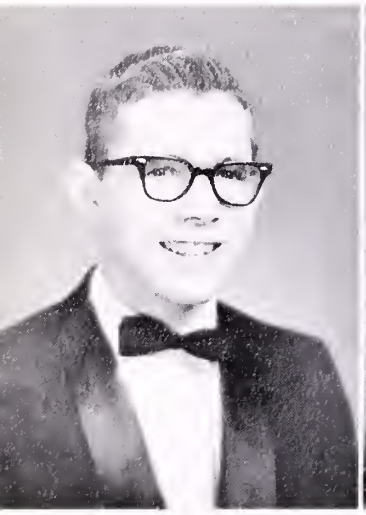

RALPH SHULER

"Better to be killed than frightened to deoth."

SANDRA SMITH

"All our knowledge is ourselves to know."

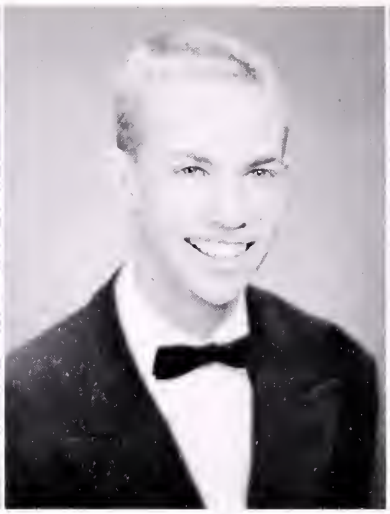

HARLEY STALLARD, JR.

"Rush on--keep moving."

CHARLOTTE STALLSWORTH

"There is no time like th present."

# SENIOR

BILL VANDERGRIFF

"Awake, orise, or be forever fallen."

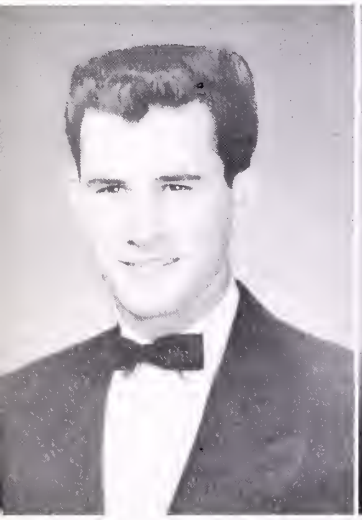

FRED WATKINS

"The world is o fine ploce ond worth fighting for."

BENJY WILLIAMS

"A jolly, unselfish personality is his greotest gift."

JOHN D. WILLIAMS

"It matters not how long y live, but how well."

FAYE STATZER

/e know what we are, but not what we may be."

FRANCES STURGILL

"I slept and dreamed that life was Beauty; I awoke and found it a duty."

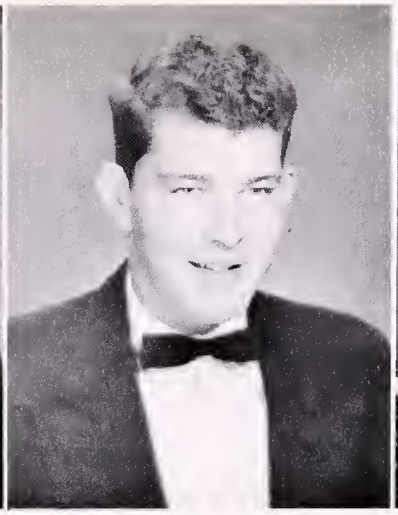

ROBERT TALLEY

"Beware the Ides of March."

BERNICE TONEY

"A little body often harbors a great soul."

# CLASS

LYNN WILLIAMS

must plough my furrow alone."

WAYNE WILSON

"Every man loves what he is good at."

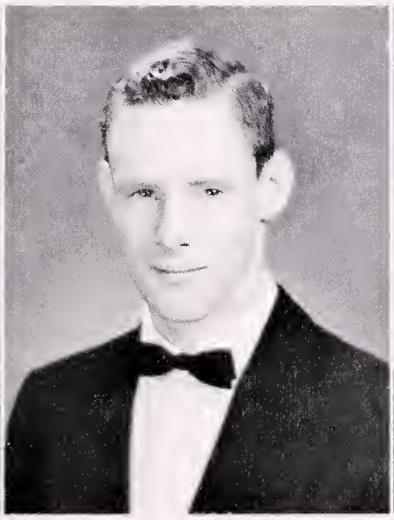

HELEN WINSTEAD

"Hitch your wagon to a star."

ANNA LEE WITT

"A gal with a cute smile, and one you will find worth your while."

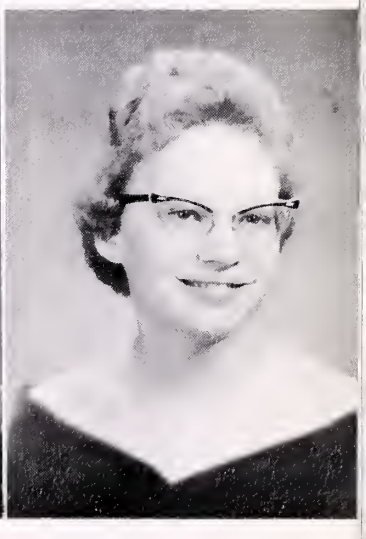

DUFFY, LAWSON, GRAHAM, GARRISON

### SENIOR CLASS OFFICERS

President ..... Eddie Joe Duffy

Vice-President ..... Johnny Garrison

Secretary ..... Janice Lawson

Treasurer ..... Joe Graham

Sponsors ..... Miss Lora Dingus
Miss Callie Darnell
Mrs. Wilma Brooks

## SENIOR CLASS HISTORY

Four yeors ago, we begon whot seemed to be a long odventure through high school but now, os we remenisce, it seems os if only yesterday we were excited eighth groders, reody to toke any drostic meosures to conquer the fierce world before us.

We were even more resolved os Freshmen to develop our obilities and talents in order to reach thot great realm of the future.

Our sophomore yeor brought about plons for the future, whot courses to toke, whether we should go to college, ond what vocotion we should choose. Those decisions hove been the bosis of whot school reolly means to us.

As juniors we hod mony highlights. One was the choosing of our closs rings which symbolized our approoching seniorhood. Our mogozine soles were a lot of fun and we were proud to hove exceeded the soles of the previous yeor. Still lingering in our ears are the beoutiful phroses of "Moonlight and Roses," the theme for our prom. This will probobly be our most cherished year of all. We musn't forget our five representotives to Boy's ond Girl's State. Their experiences gained there will alwoys be treasured.

As the bell rong on August 25, 1960, we begon our oncoming yeor as seniors. We will always remember the anticipation and plonning for the "Woshington plus New York" tour and we can never forget how wonderful our trip wos.

We con still remember the loughter when Gramo Binion soys, "I'm not thinking, I'm praying," and Ovo's remork, "Right dry," in the senior closs production of Jesse Stuort's "The Threod Thot Runs So True."

Our Glee Club again filled us with joy and humbleness as we listened to their orrangements of the Christmas carols.

Another wonderful sound to our eors was the stately strains of "Pomp ond Circumstance." Joy ond excitement filled our hearts as we heord our names colled and went forword to receive our diploma. It felt good to hold this precious certificote in our honds. We think for a moment of all we are leaving behind, but better yet, oll thot lies oheod.

We hove had mony facilities ond opportunities offered to us through the efforts of our teachers ond porents. By using these aids, we ocquired a new key each year thot will help to unlock the doors of future success ond hoppiness. Hoving been able to overcome mony obstocles, we ore reody to meet the future.

As we leave these hollowed holls, our proyer is to bring peace and joy to the world. We look to the future with pride, hope, determinotion, in thot through our efforts we may moke this world o better ploce in which to live. We keep olive this principle, whotever we try to do in life—in building o coreer, o set of personal morals, o fomily life, or any task we strive to do—is doomed to foil unless we are in portnership with God in the doing of it. He must be ot the center; He must be the builder. Herein lies the answer to o better world.

# Senior Directory

**PATRICIA JUNE AKENS**—F.H.A. Club 2, 3, 4 (Historian); F.B.L.A. Club 3, 4; V.O.T. Club 4; Hi-Y Club 3, 4; Valhi Staff 4 (Art); Art Club 4; WOB+NY.

**BETTY SUE BAKER**—Biology Club 2; Commercial Club 3.

**JILL ELIZABETH BANNER**—Band 1, 2, 3; Roman Club 1, 2; Hi-Y Club 2, 3; Valhi Staff 4 (Assistant Editar); Glee Club 3, 4; Girls' Chorus 1; Speech Club 4 (Reporter); WOB+NY.

**ANNA LEE BELT**—Home Economics Club 1, 2, 3; Biology Club 2; Art Club 4; Commercial Club 3; Library Club 2; Class Reporter 2.

**SANDRA KAY DALTON BENTLEY**—Home Economics Club 1, 2; Commercial Club 3; Art Club 2.

**WANDA RUTH BENTLEY**—Band 1, 2, 3; Glee Club 3, 4; Commercial Club 2; Home Economics Club 1, 2; Biology Club 2; Art Club 4.

**MARY NELL BERNEY**—Knoxville Catholic High School 1, 2; Basketball 1, 2; Choir 1, 2; Science Club 2; Glee Club 3, 4 (Sergeant-at-Arms); Valhi Staff 4 (Fashion Editor); G.A.A. Club 4 (Vice-President); WOB+NY.

**MINNIE BERNIECE BLEDSOE**—Home Economics Club 2, 3; Biology Club 3; F.B.L.A. Club 3; V.O.T. Club 4 (Reporter); Commercial Club 3; G.A.A. Club 4; WOB+NY.

**MICKEY JOE BLEVINS**—Appalachia High School 1, 2; Football 2; Track 2; Baseball 2; D.E. Club 4 (President).

**MYRTLE SUE BOWMAN**—Home Ecanomics Club 1, 2 (Vice-President); Biology Club 2; Cammercial Club 3; Art Club 4.

**TERESA FAYE BRICKEY**—Roman Club 1; Band 1, 2, 3; Glee Club 2; F.B.L.A. Club 3, 4; Library Club 3, 4; Hi-Y Club 2, 3, 4; Valhi Staff 4 (Circulation Manager); Girls' Chorus 1.

**TEDDY RAY BRUTON**—Football 2; Basketball 3, 4; Spanish Club 3, 4; WOB+NY.

**RACHEL ELLEN BURCHFIELD**—East High School, Knoxville, Tennessee 1; Pep Club 1; Masquers 1; Roman Club 2, 3, 4 (Honorary Member); Hi-Y Club 4; Valhi Staff 4; Library Club 1, 3, 4; F.H.A. Club 3; F.B.L.A. Club 4; WOB+NY.

**DELMER JOE CARTER**—Football 1, 2, 3, 4; Basketball 3; Baseball 2, 3, 4.

**GARY ALAN CARTY**—Band 1, 2, 3, 4; Key Club 3, 4; Spanish Club 3, 4.

**GERALDINE CLEVENGER**—Home Economics Club 1; Cosmetology Club 2, 3; Speech Club 3; Hi-Y Club 3.

**ROBERT BENSON COFFEY**—Fire Fighters 2, 3, 4; Football 1, 2; J. V. Basketball 1; D.E. Club 4.

**ALFRED TAYLOR COLLIER, JUNIOR**—Art Club 2; 4-H Club 1, 2; Class Vice-President 2; Basketball 1, 2, 4.

**JUDY ANN COLLINSWORTH**—F.B.L.A. Club 3; Biology Club 2; Valhi Staff 4; Home Economics Club 1, 2; Speech Club 3.

**LURLIE FAYE COLLINSWORTH**—Band 1, 2, 3, 4; Hi-Y Club 2, 4; F.B.L.A. Club 3, 4; V.O.T. Club 4 (Secretary); Valhi Staff 4 (Typist); Home Economics Club 1, 2; Class Reporter 2; WOB+NY.

**EDNA RUTH CHRISTINE COOPER**—Girls' Chorus 1; Glee Club 1, 2, 3, 4; Vikettes 3; Hi-Y Club 4; F.B.L.A. Club 4 (Reporter); V.O.T. Club 4 (President); Valhalla Staff 4 (Typist).

**LOIS JEAN CRAFT**—Home Economics Club 1, 2; Commercial Club 3; Valhi Staff 4 (Typist).

**ALICE ELIZABETH DARNELL**—Roman Club 1, 2; Hi-Y Club 2; Spanish Club 3, 4 (Treasurer); Band 1, 2, 3 (All State), 4 (First Lieutenant); WOB+NY.

**MARY LOURETTA DAUGHERTY**—Band 1, 2, 3, 4; Cheerleader 2, 3, 4 (Co-Captain); Roman Club 1, 2; Glee Club 2, 3, 4; Camera Club 1, 2; Varsity Club 2, 3, 4; Hi-Y Club 2, 3, 4; F.B.L.A. Club 3, 4; WOB+NY.

**GLENDA KAY DICKENSON**—Home Economics Club 1; Biology Club 2; Commercial Club 3.

**BILLY RAY DINGUS**—Spanish Club 2, 3, 4 (Honorary Member); Safety Patrol 2; Valhi Staff 4 (Editor); F.B.L.A. Club 4 (Treasurer); Basketball 1; Key Club 2, 3, 4.

**JANE BLAIR DRAPER**—Band 1 (All State), 2 (All State), 3 (All State), 4 (Captain); Girls' Chorus 1; Glee Club 2, 3, 4; Roman Club 1 (Secretary), 2; Spanish Club 3, 4; Hi-Y Club 2, 3, 4 (President); Valhi Staff 4; WOB+NY.

**EDWARD JOSEPH DUFFY**—Track 1; Football 2; Basketball 1, 2; Band 1 (All State), 2 (All State), 3 (All State), (Sergeant-at-Arms), 4 (Captain); Class President 1, 4; Roman Club 1, 2, 3 (Honorary Member), 4 (Honorary Member); Glee Club 3, 4; Key Club 2, 3 (Vice-President), 4 (Vice-President); WOB+NY (Navigator).

**ROSALYN FAYE DULANEY**—V.O.T. Club 4.

**JAMES LYNN DURHAM**—Roman Club 2, 3; Biology Club 2; Student Council 1, 2.

**WILLIAM RALPH ELY**—Fire Fighters 2, 3, 4; 4-H Club 3, 4; Basketball 2; Spanish Club 3, 4.

**ROY MALCOM FIELDS**—Football 2, 3, 4; 4-H Club 3; Basketball 2; Varsity Club 3, 4.

**KENNETH KIMBALL FOGG**—Football 1, 2; Basketball 2, 3; Track 1, 2, 3, 4; Roman Club 1, 2; Key Club 2, 3, 4 (Treasurer); Glee Club 3, 4; Fire Fighters 3, 4.

**RITA JO FRANKLIN**—Roman Club 1; 4-H Club 1, 2, 3, 4; F.B.L.A. Club 3; Biology Club 2; Art Club 4; WOB+NY (Nurse).

**PATRICIA LYNN FRANKS**—Band (Majorette) 1, 2, 3, 4; Hi-Y Club 2, 3, 4; F.B.L.A. Club 3, 4; Glee Club 2;

# Senior Directory

Valhi Staff 4 (Typist); V.O.T. Club 4; WOB+NY.

**CHARLES WILLIAM FUGATE**—Glee Club 3, 4; Faotball 1, 2; Spanish Club 2, 3; 4-H Club 3; Band 3, 4; Track 1, 2; Fire Fighters 3, 4; Hi-Y Club 4; WOB+NY (Canductar).

**BRENDA HELEN GALLOWAY**—Speech Club 4; 4-H Club 1, 2, 3, 4; Biolagy Club 2; Roman Club 2 (President), 3; Class Secretary 3; F.B.L.A. Club 3; Valhalla Staff (Business Manager); Hi-Y Club 4.

**LILA ARLENE GARRISON**—Band 1, 2, 3, 4; Hi-Y Club 2, 3, 4; F.B.L.A. Club 3, 4; Valhi Staff 4 (Gossip Editor); WOB+NY.

**JOHNNY LYNN GARRISON**—Faatball 1, 2; Basketball 1, 2; Baseball 1, 2; Spanish Club 2 (Vice-President), 3 (President), 4 (Hanarary Member); Glee Club 1, 2, 3, 4; Safety Patrol 1; Key Club 3 (Directar), 4 (President); Closs Vice-President 2, 3; Fire Fighters 1, 2, 3, 4; WOB+NY.

**VIRGINIA SUE GILLEY**—Roman Club 1, 2; Home Economics Club 2; Bialogy Club 2 (Treasurer); Library Club 3; F.B.L.A. Club 4; G.A.A. Club 4; Valhalla Staff 4 (Typist).

**CAROL ANN GILLIAM**—F.B.L.A. Club 3, 4; V.O.T. Club 4; Hi-Y Club 2; Valhi Staff 4 (Art).

**JENNY LYNN PANNELL GILLIAM**—Band 1, 2; Glee Club 1, 2; Camera Club 1, 2; Hi-Y Club 2; Sponish Club 2; F.B.L.A. Club 3, 4; V.O.T. Club 4; Library Club 3 (Vice-President), 4 (President).

**JOE LEON GRAHAM**—Varsity Club 2, 3 (President), 4; Bialagy Club 2; Art Club 2; 4-H Club 2; Class Treasurer 4; Basketball 1, 2 (Captain), 3, 4 (Captain); Baseball 1, 2, 3, 4.

**PEGGY JOYCE GRIFFIN**—Hi-Y Club 2, 3, 4; F.B.L.A. Club 3, 4; Library Club 3, 4; V.O.T. Club 4; Valhi Staff 4 (Typist); WOB+NY.

**HAROLD RAY HALL**—Biolagy Club 2; Art Club 4.

**SAMMIE RHEA HALSTEAD**—Roman Club 1, 2; Library Club 1, 3; Science Fair Winner 3; Band 1, 2, 3 (All Stote); Glee Club 1, 2, 3 (Treasurer), (Pionist), 4 (Secretary), (Pianist); Vikettes 3; Girls' Chorus 1; Speech Club 4 (Treasurer); Girls' State 3; Valhalla 4 (Editar); WOB+NY.

**TYRONE HERBERT HASH**—D.E. Club 4; Glee Club 3, 4; Fire Fighters 1; Football 1, 2, 3 (Captoin); Basketboll 1; WOB+NY.

**PAUL RANDALL HICKS**—Raman Club 1; Biology Club 2; Art Club 4; Speech Club 4; Valhi Stoff 4 (Art Editor); 4-H Club 4.

**CAROLYN FAYE HOWERTON**—Claiborne Caunty High Schaol, Tazewell, Tennessee, 1, 2; Beta Club 2; Library Club 1, 2 (Secretary), 3, 4; Glee Club 3, 4; Raman Club 3, 4; Valhi Staff 4 (Reparter).

**GINGER SUE HUGHES**—Raman Club 1, 2; Hi-Y Club 2, 3, 4; Library Club 4; Glee Club 4; Valhi Staff 4 (Typist); WOB+NY.

**ANN MARIE JETER**—Glee Club 1, 2, 3, 4; Band 1, 2; Camera Club 1, 2; F.B.L.A. Club 3, 4; Hi-Y Club 2, 3, 4 (Reporter); Girls' Charus 1; Valhi Staff 4 (Typist); Safety Patrol 1; WOB+NY.

**JANE FAIR JOHNSON**—Girls' Chorus 1; Band 1, 2, 3, 4 (First Lieutenant); Hi-Y Club 3, 4; Roman Club 1, 2, 3, 4 (Honorary Member 3, 4); F.B.L.A. Club 3, 4; Valhi Staff 4 (Typist); WOB+NY.

**BARBARA JEAN KEDZIERSKI**—Raman Club 1, 2; Girls' Chorus 1; Library Club 1, 4 (Treosurer); Class Secretary 1; Sofety Patral 2; F.B.L.A. Club 3 (Treasurer); Annual Representotive Volhi Staff 4 (Circulating Manager); Speech Club 4; WOB+NY.

**JAN BENNETTE KILGORE**—Home Econamics Club 1, 2; Biolagy Club 2; Band (Majorette) 1, 2, 3, 4.

**SUSAN ONEITA KING**—Gate City High Schaol, Gate City, Virginia; Stivers High School, Dayton, Ohio; Spanish Club 4; Science Club 4.

**RONALD MARTIN KITE**—Key Club 2, 3, 4 (Senior Director); Ramon Club 2, 3 (Secretary); WOB+NY.

**PATRICIA ANN LANE**—Raman Club 1, 2; Hi-Y Club 2, 3, 4 (Secretary); Glee Club 2; Volholla Staff 4 (Business Manoger); Band 1, 2, 3 (All County), 4 (First Lieutenant, All District); WOB+NY.

**LINDA LOUISE LASTER**—4-H Club 3, 4; Student Council 2; Raman Club 2, 3; F.H.A. Club 1; Bialogy Club 2; Girls' State 3; WOB+NY.

**JANICE SUE LAWSON**—Roman Club 1, 2; Biolagy Club 2; Girls' State 3; Cheerleader 2, 3; Valhallo 4 (Editor); Student Council 1, 2; Varsity Club 3; Glee Club 3, 4 (Vice-President); Member of Vikettes 3; 4-H Club 1 (Secretory & Treasurer), 2; Speech Club 4; Honorable Mention Science Fair 3.

**DORA JEAN LEWIS**—F.H.A. Club 1, 2 (Reparter), 3 (Delegate ta State Canvention); F.B.L.A. Club 3, 4; V.O.T. Club 4.

**WILLIAM RUSSELL LILE**—Foatball 1, 2, 3 (Captain); Fire Fighter 1, 2, 3, 4; D.E. Club 3.

**FRANCES ESTELLA LIVESAY**—V.O.T. Club 4; Valhi Staff 4; Cheerleader 2, 3, 4 (Co-Captain); F.B.L.A. Club 3, 4; Varsity Club 2, 3, 4; Girls' Charus 1; Glee Club 2, 3, 4; Band 1, 2, 3; WOB+NY.

**DELLA RHEA McELYEA**—Appalachia High School 1; Rye Cave High Schaal 2, 3; F.B.L.A. Club 4; F.H.A. Club 4.

**HILMA MARIE MARCUM**—Albemarle High School, Charlattesville, Virginia, 1; Albemarle High School Orchestra 1; Bible Club 1; F.H.A. Club 1, 3, 4; F.B.L.A. Club 3, 4; Band 3, 4; Hame Ecanamics Club 2; Class Reporter 2.

**ALICE RUTH MARRS**—4-H Club 1, 2, 3, 4; Speech Club 4; F.B.L.A. Club 3, 4; Band (Majarette) 1, 2, 3, 4;

# Senior Directory

Biology Club 2; Spanish Club 3, 4.

**JERRY WAYNE MASTERS**—Spanish Club 3, 4; Speech Club 4; Fire Fighter 3, 4; Valhi Staff 4.

**RALPH McKINNEY**—Morgantown High School, Morgantown, Indiana, 1, 2, 3; F.F.A. Club 3, 4; 4-H Club 1; Basketball 3, 4; Football 2.

**ELEANOR GLORIA FERM MEADE**—F.B.L.A. Club 3; Girls' Chorus 1.

**CHARLES EDWARD MILLER**—Football 1; Speech Club 3; F.B.L.A. Club 3, 4; Hi-Y Club 3, 4; Glee Club 3, 4 (President); Key Club 3, 4; Band 4; Fire Fighter 2, 3, 4; WOB+NY (Baggage Master).

**BEN VALDEN MULLINS**—Football 1, 2, 3; Biology Club 2; "E" Club 1, 2; Varsity Club 3; Spanish Club 2, 3; Key Club 3, 4.

**BRENDA JEAN NEELY**—Home Economics Club 1, 2; Biology Club 2; Commercial Club 3; Valhi Staff 4; F.B.L.A. Club 4.

**SHIRLEY JOYCE NEELY**—Biology Club 2; Home Economics Club 1, 2 (Secretary); F.B.L.A. Club 4.

**SUSIE Q. PANNELL**—Glee Club 2, 3, 4; Camera Club 2; Band 2, 3, 4 (First Lieutenant); Safety Patrol 2; Hi-Y Club 2, 3, 4 (Historian); Valhi Staff 4; F.B.L.A. Club 4; Spanish Club 3, 4; WOB+NY.

**GEORGE RALPH POLLY**—Football 1, 2, 3, 4 (Co-Captain); Track 1, 2, 3, 4; Roman Club 2, 3; Varsity Club 2, 3, 4; Glee Club 3, 4 (Treasurer); Safety Patrol 1; Vice-President 1; Class Secretary 4; Fire Fighter 4; WOB+NY (Doctor).

**MARILYN SUE REACH**—Band 1, 2, 3, 4 (Sergeant 1-4); Girls' Chorus 1; Glee Club 2; Raman Club 1, 2; Hi-Y Club 2, 3, 4 (Treasurer); Speech Club 4; Library Club 4; Valhi Staff 4 (Circulation Manager); Cheerleader 4; Varsity Club 4; WOB+NY.

**GEORGE ALLEN RENFRO**—Art Club 3; Fire Fighter 2, 3, 4.

**MARGARET ANN ROBINETTE**—4-H Club 1, 2, 3 (Secretary), 4, Achievement Medal 8th Grade; Home Economics Club 1, 2; Biology Club 2; F.H.A. Club 3, 4 (Vice-President); Art Club 3; F.B.L.A. Club 3, 4; WOB+NY.

**LINDA CAROLYN ROGERS**—Home Economics Club 1, 2; Art Club 3; Library Club 1; Biology Club 2; Commercial Club 2; Glee Club 3.

**SONJA ELAINE SANDERS**—Hi-Y Club 2; Library Club 3, 4 (Secretary); F.B.L.A. Club 3, 4 (President); V.O.T. Club 4 (Treasurer); Valhi Staff 4 (Typist and Teacher Interviewer).

**JOSHUA LOWRY SANDT**—Band 1, Football 2, 3; Track 1, 2, 3, 4; Glee Club 1, 2, 3, 4; Spanish Club 2, 3, 4; Varsity Club 3; Fire Fighter 3, 4; WOB+NY.

**JOE ALLEN SCARDO**—Student Council 1, 2; Roman Club 1, 2; Biology Club 2.

**RALPH NELSON SHULER, JUNIOR**—Valhalla 4 (Business Manager); Band 1 (All State, Sergeant), 2 (First Sergeant), 3 (All State, Assistant Student Conductor), 4 (Student Conductor); Glee Club 1, 2, 3, 4; Key Club 2, 3, 4; Fire Fighter 2, 3, 4; Roman Club 1, 2, (Honorary Member 3, 4); Basketball 1, 2, 3; Track 1, 2, 3, 4; Hi-Y Club 2, 3, 4 (Chaplain); WOB+NY.

**PHYLLIS ANN SHORTT**—Roman Club 1, 2; F.B.L.A. Club 3, 4; Hi-Y Club 2, 3, 4 (Vice-President); WOB+NY.

**SANDRA SMITH**—Home Economics Club 1; Art Club 4; Biology Club 2 (Reporter); Commercial Club 3.

**HARLEY TRIGG STALLARD, JUNIOR**—Roman Club 1, 2; Spanish Club 3, 4; Band 1, 2, 3, 4; Key Club 2, 3, 4; Valhalla Staff 4 (Business Manager).

**CHARLOTTE FAYE STALLSWORTH**—F.B.L.A. Club 4; V.O.T. Club 4; Valhi Staff 4 (Typist).

**FAYE EMOGENE STATZER**—F.B.L.A. Club 3, 4; Hi-Y Club 4; V.O.T. Club 4.

**FRANCES JUNE STURGILL**—Home Economics Club 1, 2; Library Club 1; Science Club 1.

**ROBERT TALLY**—Glee Club 4; Art Club 2; Biology Club 2; Commercial Club 3.

**BERNICE TONEY**—

**BILLY MONROE VANDERGRIFF**—Football 1, 2, 3 (Co-Captain); Class Vice-President 1; D.E. Club 4 (Treasurer); J. V. Basketball 2, 3; Varsity Club 2, 3 (Vice-President).

**FRED DOUGLAS WATKINS**—Basketball 1, 2, 3, 4; Art Club 3, 4; Biology Club 2; Football (Manager) 1, 2.

**BENJAMIN FRANKLIN WILLIAMS III**—Glee Club 1, 2, 3, 4; Track 3, 4; Spanish Club 3, 4; Fire Fighter 3, 4; 4-H Club 4; WOB+NY.

**JOHN DULANEY WILLIAMS III**—Football 1, 2, 3, 4 (Captain); Basketball 1, 2, 3, 4; Baseball 1, 2, 3, 4; Key Club 2 (Sophomore Director), 3, 4; Spanish Club 3 (Vice-President), 4 (President); Varsity Club 3, 4; Band 1, 2 (Secretary), 3, 4; Glee Club 4; WOB+NY.

**PHILIP LYNN WILLIAMS**—Roman Club 3, 4; Safety Patrol 2, 3.

**VICTOR WAYNE WILSON**—F.B.L.A. Club 3; D.E. Club 4; Fire Fighter 3, 4; Biology Club 2.

**HELEN JOYCE WINSTEAD**—Benham High School, Benham, Kentucky, 1; Hi-Y Club 4; F.B.L.A. Club 4; Stare Club 1; F.H.A. Club 1.

**ANNA LEE WITT**—Roman Club 1, 2 (Treasurer); Spanish Club 3, 4; Girls' Charus 1; Glee Club 1 (Sextet), 2 (Sextet), 3, 4; Camera Club 2; Hi-Y Club 2, 3, 4 (Program Chairman); Speech Club 4; F.B.L.A. Club 3; Valhi Staff 4 (Assistant Business Manager); Band 1, 2, 3, 4; WOB+NY.

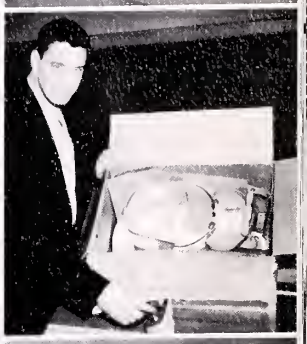

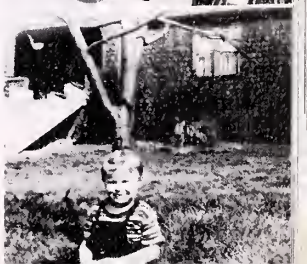

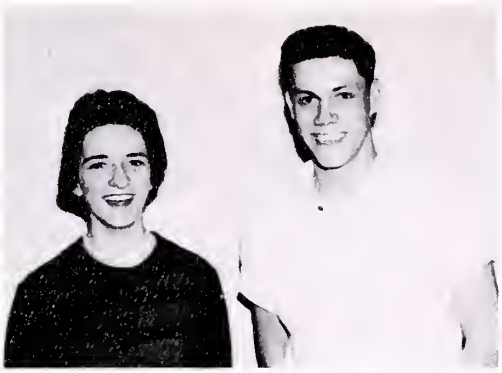

HALSTEAD AND GRAHAM

MASTERS AND BLEDSOE

KILGORE AND COLLIER

SANDERS AND WILLIAMS

SAMMIE RHEA HALSTEAD

**D. A. R. Citizenship Award Winner**

**Best AllRound**
SAMMIE RHEA HALSTEAD
JOE GRAHAM

**Wittiest**
MINNIE BLEDSOE
JERRY MASTERS

**Best Looking**
JAN KILGOPE
A. T. COLLIER, JR.

**Most Likely to Succeed**
SONJA SANDERS
LYNN WILLIAMS

# Personalities

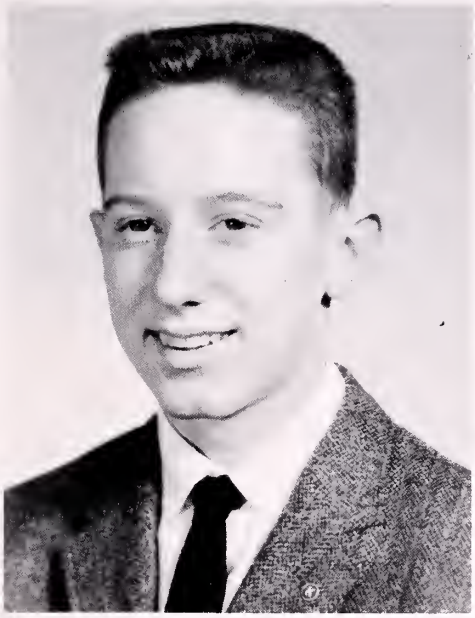

EDDIE JOE DUFFY

V.F.W. Citizenship Award Winner

**Friendliest**
VIRGINIA GILLEY
FRED WATKINS

**Most Dependable**
BARBARA KEDZIERSKI
EDDIE JOE DUFFY

**Most Studious**
ALICE DARNELL
JOE SCARDO

**Most Courteous**
ANNA LEE WITT
TYRONE HASH

GILLEY AND WATKINS

DUFFY AND KEDZIERSKI

SCARDO AND DARNELL

HASH AND WITT

# Junior Class

Lane, Bolling, Tate, Boggs

**OFFICERS**

| | |
|---|---|
| President | C. M. BOGGS |
| Vice-President | JACK LANE |
| Secretary | JAMES BOLLING |
| Treasurer | WENDELL TATE |
| Sponsars | MISS SARAH BROADWATER |
| | MISS ILOE READ |
| | MRS. NELL TEKEL |
| | MRS. BETH WENDELL |

The Juniar year is ane af the mast exciting years af high schaal—new friends, new plans, ald friends, ald rautines and then new prablems. We have reached a very important milestane af aur educatianal and sacial life. We have naw acquired the habit patterns and faundation far future ways af life.

Many activities make up this wonderful year in aur lives. Each Juniar, having turned an his charm, cauld be faund knacking an daors helping to pramate the magazine sale. This role finances the next editian af the Valhalla and aur Pram. Our Pram was a wanderful highlight af this year and we are left with pleasant memaries from it.

Anather exciting event taak place the day Mr. Seale measured us far aur class rings. Our thoughts then wandered ta the accurrences that wauld take place when we became seniars.

Our class was represented by members in the variaus clubs af Powell Valley which imprinted unfargettable experiences upan the screen af aur minds.

This year has been but one step ta aur maturity. Many people had a part in helping us make the hurdle, but we aurselves remain responsible far the final result.

**Row 1:** Allen Back, Clifford Baker, Jim Baker, Jenith Bollengee, Mary Blockburn, Lloyd Bledsae, Frank Boltz, Brenda Bryingtan, C. M. Boggs

**Row 2:** Paulette Bolinsky, Paul Bolinsky, Jomes Balling, Fred Buchanan, Robert Chandler, Eva Christian, Geraldine Collier, Lauis Collier, Wanda Collier.

**Row 3:** Joyce Callins, Gale Combs, James Camer, Potricia Cox, Patsy Dalton, Randy Dickinson

**Row 4:** Patsy Dartan, Susan Dress, Corol Dulaney, Dorene Durham, Geraldine Durham, Kathy Duncan.

# JUNIOR

Raw 1: Lynette Estep, Brenda Fleenar, Liddie Mae Fleenor.

Raw 2: Dorothy Fowler, Kenneth Gamble, Shirley Gamble.

Raw 3: Sharon Gardner, Bill Gembach, Nita Giles.

Raw 4: Audrey Gilly, Jimmy Groham, Paul Harris.

Raw 5: Vayne Hill, Charles Hodge, Elmo Huff.

Raw 6: Jim Jahnson, Jack Lane, Nancy Lee, Morgan Legg, Betty Lovell.

Raw 7: Rita Lyons, Morris Mahan, Vincent Marshall, Eloine Masters, Jimmy McAmis.

Row 8: Sandy McQuery, Alice Meade, Anna Sue Miller, Jimmy Miller, Sherrill Miller.

# CLASS

**Row 1:** Janice Minar, Edward Neeley, Wayne Neely.

**Row 2:** Bruce Osbarne, Roy Palmer, Phyllis Pannell.

**Row 3:** Janice Parratt, Tommy Pierce, Gary Patter.

**Row 4:** Ted Qualls, Nara Ramey, Janice Ragers.

**Row 5:** Bruce Shull, James Skeen, Dennis Smith.

**Row 6:** Sue Smith, Judy Stidham, Sue Stidham, Trudy Stidham, Dickey Stane.

**Row 7:** Bobby Sturgill, Wendell Tate, Minnie Tampkins, Jaseph Varney, Linda Warf.

**Row 8:** Jerry Wells, Patricia Whited, Sandra Whitt, Bessie Williams, Rita Walfinger.

**Not Pictured:** Frankie Hamilton, Dauglas Shupe, Fred Stanley, Jerry Tiptan, Sara Lau Bady.

**Dropped:** Babby Harkleraad, Jahnny Messer, Dennis Powers, Harvey Riggs, Bab Ruth, James Wade, Lorene Datsan, Leanna Murray, Barbara Wagner, Margaret Callins.

# SOPHOMORE

GALLOWAY, GRAHAM, CAUDILL, WILLIAMS

**OFFICERS**

| | |
|---|---|
| President | JIMMY GALLOWAY |
| Vice-President | TWYLA CAUDILL |
| Secretary | JACKIE GRAHAM |
| Treasurer | FRANCIS WILLIAMS |
| Sponsors | MISS ZELMA SUE MULLINS |
| | MRS. EVELYN WHITT |
| | MISS JULIA WILLIS |
| | MRS. GRACE ROSE |
| | MISS FAITH COX |

We as Saphamares are now in full swing with the rautines af high schoal. Many prablems confronted us but we learned ta tackle each with spirit. We now realized that in growing up, there were many hurdles ta jump, many tharns and thistles along our paths ta discourage us and cause us ta be dawnhearted. We began to take an more adult problems and to share more responsibility in everyday tasks.

The present class af 169 students began in the first grade in 1950, with eighty-two entering Big Stone Gap and East Stone Gap Elementary Schools.

Somewhere alang the way we lost many students and gained many students. It is a transitian year far us in which we are beginning to mature and find aurselves through the guidance af aur teachers.

**Row 1:** Barbara Allen, Billy Allen, Babby Allman, Warley Andersan, Wayne Artrip, Glenda Back, Charlie Benedict, Frances Berney.

**Row 2:** Linda Berry, Eddie Bishop, Mary Dee Black, Sonia Black, Jahnny Blantan, Betty Baggs, Edna Baggs, Elaine Baoher.

**Row 3:** Sandra Bay, Lindsey Brickey, Jean Brawning, Carolyn Bruner, Ted Ray Burke, David Callahan, Jahnny Callahan, Shirley Carrall.

# CLASS

**Row 1:** Phyllis Chandler, Douglos Church, Larry Collier, Patricia Collier.

**Row 2:** Pauline Collinsworth, Betty Comer, Ethel Coomer, Luke Cornette.

**Row 3:** Borbara Davis, Wanda Dickinson, Willie Durhom, Henry Eaves.

**Row 4:** Lorry Esteppe, Nellie Fields, Kay Flonary, Phyllis Fugote.

**Row 5:** Creed Gallihar, Jimmy Galloway, Victoria Gates, Jackie Grahom.

**Row 6:** Borbara Grubb, Hamilton Hagy, Sam Hall, Bobby Herron.

**Row 7:** Chorles Hicks, Donny Hill, Johnny Holcomb, Glodys Hood.

**Row 8:** Glendo Hughes, Williom Hughes, Johnny Hunter, Gary Poul Johnson.

**Row 9:** Jerry Johnson, Jimmy Johnson, Rebecca Johnson, Leroy Kedzierski.

# SOPHOMORE

**Row 1:** Ernest Kelly, Judith Kilgare, Gilbert Knight, James Lambert.

**Row 2:** Frances Lawsan, Virgil Lee, Jr., Caral Light, Eula Mae Lavell.

**Row 3:** Cannie Mahan, Sanny Maness, Phyllis Massengill, Patricia Maxfield.

**Row 4:** Wayne Maxfield, Brenda Messer, Walter Miller, Gene Moare.

**Row 5:** Margaret Mullins, Martine Mulvaney, Gardan Mumpawer, Jaanne Neely.

**Row 6:** Marietta Neely, Corrine Nickels, Clyde Phillips, Jr., Mary Phillips.

**Row 7:** Betty Sue Qualls, Mary Lou Qualls, Marvin Ramey, Carl Rasnick.

**Row 8:** Mary Ann Rasnick, Alfred Reasar, Sandra Redwine, Charles Reed.

# CLASS

**Row 1:** Tommy Reed, Kenneth Riggs, Roger Rutherford, Shirley Rutherford.

**Row 2:** Howord Sandt, Douglos Shuler, Shirley Sizemore, Darlene Smitherman.

**Row 3:** Allen Stallsworth, Douglas Stevens, Gerold Stevens, Nancy Stidham.

**Row 4:** Borry Stough, Frances P. Sturgill, Rose Marie Tote, Dickie Taylor.

**Row 5:** Don Thompson, A. J. Tignor, Sandra Tipton, Brenda Tomlinson, Roger Tomlinson, Donald Tonker, Gary Tucker.

**Row 6:** Jerry Underwood, Betty Sue Vandergriff, Marvin Vanhook, Sue Wade, Alethia Watkins, Rita Wells, Francis Williams.

**Row 7:** Glenn Williams, Reca Williams, Evelyn Willis, Johnny Woodword, Muriel Woodward, Mary Gwyn Wren.

**Dropped:** Weldon Dixon, James Meade, Robert Nolan, Carolyn Fox, Rolph Fisher, Gilbert Gilley, Johnny Lee, Paul McMahan, James Seymour, Joan Collins, Potricia Dotson, Lois Faye Stanley, Brenda Hatcher, Brenda Zirkle.

**Not Pictured:** James Belt, Lee Roy Daugherty, Gayle Seymour, Donald Sorah, Robert Tipton, Twyla Caudill, Jomes Marcum.

# FRESHMAN

QUESENBERRY, WHITED, UNDERWOOD, MARCUM

**OFFICERS**

| | |
|---|---|
| President | BEVERLY WHITED |
| Vice-President | JAKE MARCUM |
| Secretory | HAROLD UNDERWOOD |
| Treosurer | LESLIE QUESENBERRY |
| Sponsors | MR. WADE MILLER |
| | MR. MARK MUNSEY |
| | MISS DAISY FITTS |
| | MRS. HAZEL BROOKS |
| | MRS. MARY FRANCES CLOUD |

We ninth groders hod looked forward to this year with anticipation, but olso with slight reservotion of fear at the thought of the harder subjects we'd be taking ond the greoter responsibility we'd have to assume. We now felt o reol part of high school because we begon joining clubs, porticipoting in more school activities, and teasing the eighth graders, but at the some time we realized just what they were experiencing. Looking back, we con see how this year has been a period of reolization, mistakes, new friends, ond wonderful experiences. The ninth grode, like the beginning of a beoutiful day, has been the beginning of o fruitful phose of our lives, during which each of us set his gool ond made a serious attempt to accomplish it. We sincerely thonk our patient sponsors for their help and encouragement just when it was needed most.

**Row 1:** Benny Adams, Tonya Akens, Harold Allen, Ronold Bailey, Fred Boker, Jean Bennett, Mike Berney, Bill Black.

**Row 2:** Bethel Bledsoe, Billy Brady, Woyne Breeding, Mildred Browning, Marsezello Boggs, Johnny Burke, Roy Burke, Wilmo Burke.

**Row 3:** Carolyn Chandler, Luther Church, Mary Lou Clark, Gale Cole, Sonia Collier, Dorothy Cochrane, Christine Callins, Geargе Callins.

# CLASS

**Row 1:** Harald Callins, Jean Callins, Judy Colvard.

**Row 2:** Helen Cambs, Mary Cress, Cheryl Cutting.

**Row 3:** Brenda Dalton, Larry Dalton, Teresa Daman.

**Row 4:** David Daugherty, Peggy Davis, Dickie Dickinsan.

**Row 5:** Judy Duncan, Donald Eldridge, Larry Ely.

**Row 6:** Marvin Fleenar, Ruby Ford, Jackie Fox, Eddy Giles, Shelby Gilley, Fred Gregory, Donald Habbs, Velma Hood.

**Row 7:** Billy Ray Hughes, James Ed Jenkins, Sandra Jahnsan, Darlene Jones, Earl Kelly, Pete Kilbaurne, Charlene Kiser, Lee Lane.

**Row 8:** Shirley Lane, Roger Langrel, Jimmy Lawsan, Shirley Lawson, Bernard Leanard, Cannie Lewis, Lester Lewis, Johnny Light.

# FRESHMAN

**Row 1:** Donna Livesay, Johnny Livingston, Darrell Maggard, Jake Marcum.

**Row 2:** Rose Marie Marshall, Dale Masters, Victor Masters, Carolyn Miller.

**Row 3:** James Morelock, Mary Neeley, Peggy Newberry, Russell Nolan.

**Row 4:** Donald Osborne, Ora Dean Pobst, Evelyn Poff, Leslie Quesenberry, Mary Elizabeth Quillen, Ronald Rasnick.

**Row 5:** Ralph Reasor, Gale Revilla, Inez Riggs, Leonard Rogers, Norma Sue Rose, Audrey Russell.

**Row 6:** Jack Sanders, Jimmy Scardo, Nancy Sessoms, Jess Seymour, Marvin Shortt, Gary Shull.

# CLASS

**Row 1:** Sondra Sizemore, Patsy Skeen, Ralph Slogle, Chorles Smith.

**Row 2:** Hollie Smith, Ronnie Smith, Shirley Soroh, Bobby Stollord.

**Row 3:** Linda Stallsworth, Martha Stepp, Jean Stevens, Larry Stipe.

**Row 4:** Annê Sutherlond, Billy Ruth Tate, James Taylor, Jimmy Thompson, Dovid Tiptan, Joe Toney.

**Row 5:** Judy Tonker, Sue Trent, Frances True, Jeon Underwood, Ruth Wells, Beverly Whited.

**Row 6:** Steve Willis, Corolyn Wilson, Charles Wilsan, Winston Witt, Corlos Wolfe, Christine Yeary.

**Not Pictured:** Donald Collins, Billy Roy Dortan, Ronnie Kerns, Deon Rogers, Rodney Stonley, Bobby Wilson.

**Dropped:** Troy Coffey, Jim Edens, Ronald Mohn, Bobby Romsey, Delano Vorble, Pauline Begley, Eorlene Carroll, Sandra Kay Slagle, Butch Marcum.

# EIGHTH GRADE

FRALEY, MULLINS, EGAN, MORRIS

**OFFICERS**

| | |
|---|---|
| President | CONNIE FRALEY |
| Vice-President | PHIL MULLINS |
| Secretary | JAMIE EGAN |
| Treasurer | SANDY MORRIS |
| Sponsors | MR. CECIL MADDUX |
| | MR. ANSON CAUDILL |
| | MRS. DONNA RAINES |
| | MRS. FRANCES BOTTS |
| | MR. MORGAN BOLLING |

Few eighth grade classes have had the good fortune that we of the Powell Valley class of 1960-1961 term have had: the opportunity to start our high school career in a new, modern, well equipped school, properly named and well located, to accomodate the entire upper valley. With this new, modern school, staffed by a well qualified faculty, the doors of opportunity are opened to us if we will only apply ourselves.

We, the eighth grade class, wish to express our appreciation to the School Board of Wise County, our teachers, and citizens of East Stone Gap and Big Stone Gap for the work they have done in assuring us the benefits of a good education.

**Not Pictured:** Charles Vonhoak, Sondra Hurley, Joyce Lane, Junella Hollyfield, Hary Hollyfield.

**Dropped:** Lee Roy Wells, Barbora Lane, Lois Minor, Wilma Rutherfard, Ella Jean Slagle.

**Row 1:** Kathryn Akens, Wayne Bollengee, Brenda Barnette, Roy Barnette, Wanda Bell, Betty Lou Belt, Charlsie Bentley, Wonda Bishap, Bennie Blevins, Steve Bobrosky, Jr., Barbaro Boggs, Billy Boggs, George Boggs.

**Row 2:** Donny Bolling, Becky Botts, Roberta Brickey, Bill Buckles, Jr., Mildred Carroll, Nellie Carroll, Conrad Carter, Charles Carty, Kenneth Carty, Bobby Caudill, Charles Church, Cobenna Clork, Ernie Clements.

**Row 3:** Priscilla Cole, Patricia Collier, Rabon Collier, Brenda Collins, Jimmy Collins, Don Comer, Omer Coomer, Brenda Caoper, Gary Cutting, Bill Damon, Larry Dickenson, Paul Dickenson, Bert Dixon.

**Row 4:** Bobbie Davidson, Dorothy Davidson, Janet Davis, Linda Davis, Paul Davis, Gwen Eaves, Frank Edens, Jamie Egan, Cynthia Farmer, Margoret Farmer, Mitchell Fisher, William Flores, Wendell Fowler.

**Row 5:** Connie Fraley, Ossie Fraley, Linda Gallihar, Jackie Gibson, Jerry Gibson, Gwen Gillenwater, Gail Gilliam, Roger Gilly, Marsha Golden, Yvonne Goode, Benny Gregory, Eunice Griffin, Debbie Grindstaff.

**Row 6:** Joyce Grubb, Norma Gwoldis, Judy Halstead, Johnny Hamilton, Danny Head, Donnie Herron, Eugene Herron, Mary Alice Herron, Ralph Herron, Irene Hill, Judy Honeycutt, Carl Hoad, Bill Huff.

**Row 1:** Linda Huff, Danny Hurd, Ella Jahnsan, Gary Jahnsan.

**Row 2:** Gerald Johnsan, Charles Janes, Thelma Janes, Beulah Kelley.

**Raw 3:** James Kelly, Glenn Lane, Jackie Lane, Margaret Lane.

**Row 4:** Randy Lane, Elizabeth Ann Lawsan, Nancy Lile, Robert Maiden, Jr.

**Row 5:** Kay Marcum, Charlatte Messer, Carey Ann McClogan, Barbara McElyea.

**Row 6:** Casandra McKenzie, Ladye Ann Maare, Sandy Marris, Phil Mullins.

**Raw 7:** Patty Mulvaney, Earl Mumpawer, Janice Murray, Janice Neeley.

**Raw 8:** Tony Neely, Tela Nickels, Terry Peaks, Cara Nell Phillips.

# GRADE

**Row 1:** Geraldine Phillips, Vina Phillips, Shirley Paff, Jeanne Paale, Jaanne Parchie.

**Row 2:** Bucky Pridemare, Charles Ramey, Charles Reasar, Sammy Renfro, Lauise Raat.

**Row 3:** Barry Rabinette, Brenda Rogers, Sharan Rutherfard, Niva Shaop, Linda Sizemore.

**Row 4:** Donnie Skeen, Daris Sliger, Darise Smith, Jerry Smith, Susan Smith.

**Row 5:** Bill Spears, Freda Sarah, Anita Stallard, Sally Strang, Neil Stanley.

**Row 6:** Jimmy Statzer, Janice Stidham, Larry Staugh, Henry Staut, Larry Sturgill.

**Row 7:** Lula Sturgill, Frank Talley, Sharan Tankersley, Kitty Taylar, Charles Terry, Jimmy Terry, Jill Thompsan, Nellie Thampsan.

**Row 8:** Jaanne Umbarger, Maurice Vanhaak, Billy Wade, Rannie Wade, Benny Wampler, David Wampler, Nickie Warf, Caralyn Wells.

**Row 9:** Kathy Wells, Jack Wheatley, Charles White, Danny Williams, David Williams, Tommy Williams, Mary Jane Witt, Jennifred Whitt.

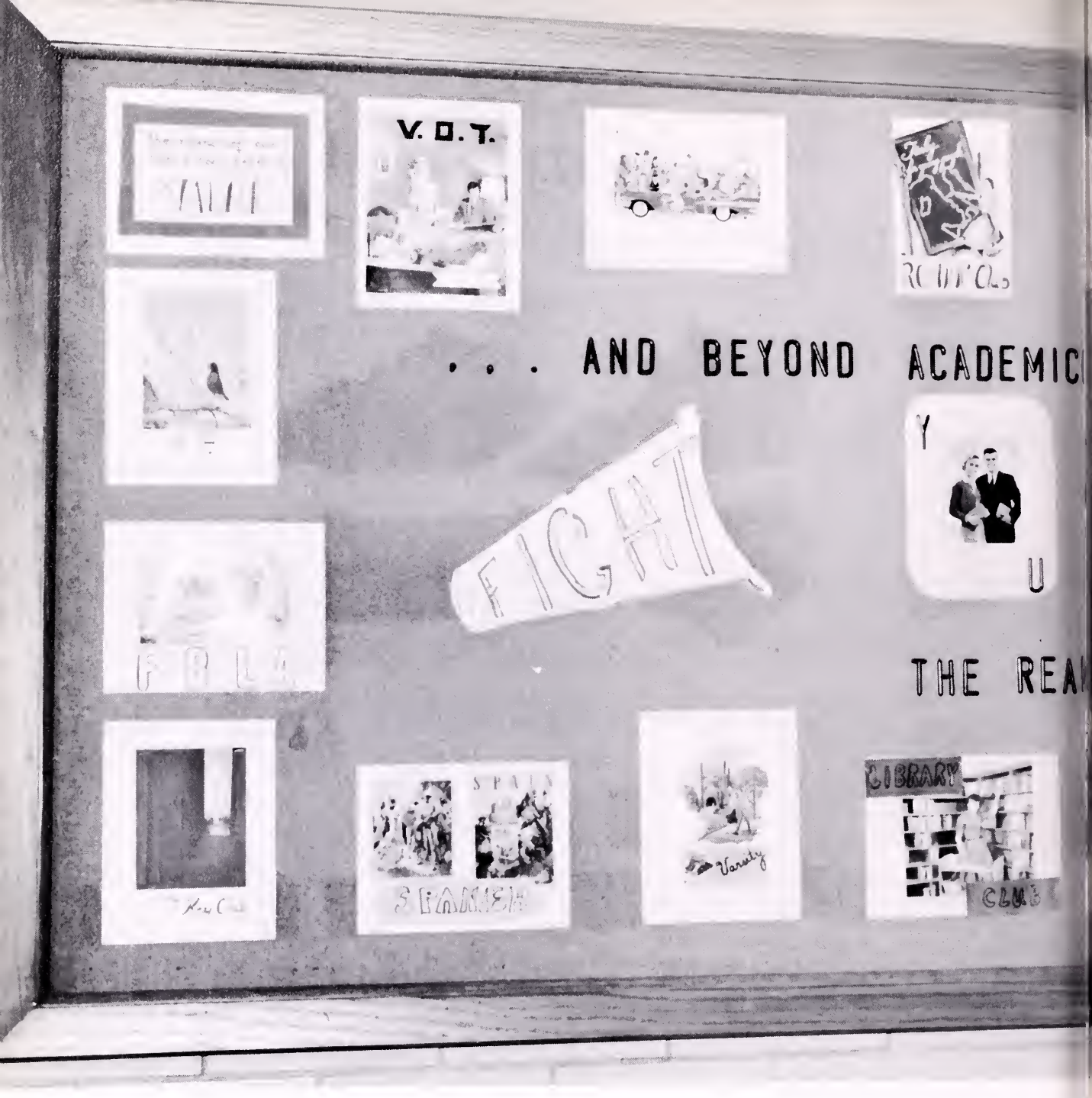
V. O. T.
. . . AND BEYOND ACADEMIC
FIGHT
Y
U
THE REA
LIBRARY
CLUB
Varsity

Publications
Organizations
Features

# VALHALLA STAFF

| | |
|---|---|
| Editors-in-chief | Sammie Rhea Halstead<br>Janice Lawson |
| Business Managers | Brenda Galloway<br>Patricia Lane |
| | Harley Stallard, Jr.<br>Ralph Shuler |
| Sports Editor | Kenneth Fogg |
| Snapshot Editor | Ann Marie Jeter |
| Typists | Christine Cooper |
| | Virginia Gilley |

## CLASS REPRESENTATIVES

| | |
|---|---|
| Junior Class | Patricia Whited |
| Sophomore Class | Gordon Mumpower |
| Freshman Class | Annie Sutherland |
| Eighth Grade | Jill Thompson |
| Sponsors | Lora Dingus<br>Faith Cox |

Horley Stollard, Jr., Brenda Gallowoy, Patricia Lane, Ralph Shuler

Kenneth Fogg

Ann Morie Jeter

Christine Cooper, Virginia Gilley

Mumpower, Whited, Thampson, Sutherland

Faith Cox, Laro Dingus

**Standing—Left to Right:** Geraldine Clevenger, Sherrill Miller, Randall Hicks, Patsy Akens, Carol Gilliam. **Seated:** Frances Livesay, Bruce Shull, Bill Dingus, Jill Banner, Lila Garrisan, Linda Warf.

# VALHI STAFF

| | |
|---|---|
| Editor | Bill Dingus |
| Assistant Editor | Jill Banner |
| Business Manager | Bruce Shull |
| Assistant Business Manager | Anna Lee Witt |
| Art | Frances Livesay |
| | Carol Gilliam |
| | Randall Hicks |
| | Linda Warf |
| | Patsy Akens |
| Senior Review | Jane Draper |
| Gossip | Lila Garrison |
| | Sherill Miller |
| | Geraldine Clevenger |
| Sports | Pat Cox |
| | Joe Varney |
| Inquiring Reporters | Clifford Baker |
| | Rita Wolfinger |
| Teacher Interviews | Sonja Sanders |
| Honor Roll | Lynette Estep |
| | Carolyn Howerton |
| Fashion | Rita Jo Franklin |
| | Mary Nell Berney |
| | Charles Miller |
| Reporters (Club News) | Dorothy Fowler |
| | Nancy Lee |
| Assemblies | Rachel Burchfield |
| Jokes | Jerry Masters |
| Typists | Pat Franks |
| | Betty Lovell |
| | Peggy Griffin |
| | Ginger Hughes |
| | Lois Craft |
| | Sonja Sanders |
| | Lurlie Faye Collinsworth |
| | Charlotte Stallsworth |
| | Jane Johnson |
| | Ann Marie Jeter |
| Circulating | Patricia Whited |
| | Sharon Gardner |
| | Susie Pannell |
| | Teresa Brickey |
| | Barbara Kedzierski |
| | Marilyn Reach |
| | Alice Ruth Marrs |
| | Kathy Duncan |
| | Brenda Neely |
| | Lois Craft |
| Songs and Special Events: | Judy Collinsworth |
| | Mary Blackburn |
| Sponsors | Mrs. Grace Rose |
| | Mrs. Evelyn Whitt |
| | Mrs. Beth Wendell |

**Standing—Left to Right:** Mrs. Grace Rose, Mrs. Beth Wendell, Mrs. Evelyn Whitt. **Seated:** Jerry Masters, Rachel Burchfield, Dorothy Fowler, Nancy Lee, Mary Blackburn, Judy Collinsworth.

**Standing—Left to Right:** Kathy Duncan, Lois Craft, Alice Ruth Marrs, **Seated:** Brenda Neely, Barbara Kedzierski, Marilyn Reach, Patricia Whited, Sharon Gardner, Teresa Brickey.

**Standing—Left to Right:** Charles Miller, Mary Nell Berney, Joe Varney, Rita Joe Franklin, Clifford Baker. **Seated:** Carolyn Howerton, Jane Draper, Sonja Sanders, Pat Cox, Rita Wolfinger, Lynette Estep.

**Standing—Left to Right:** Ginger Hughes, Lois Craft, **Seated:** Ann Marie Jeter, Jane Johnson, Patricia Franks, Betty Lovell, Sonja Sanders, Lurlie Collinsworth.

# Band

Director: MRS. SAM H. McCHESNEY

Mrs. "Mac"

**Woodwinds—Left to Right—Row 1:** Betty Tote, Becky Jahnson, Kay Flanary, Priscilla Cale, Cindy Farmer, James Ed Jenkins, Nancy Darnell, Carolyn Wells, Kathryn Akens, Linda Gallihar, Belinda Davidsan, Rita Wells, Sarah Hobbs, Becky Napier, Janice Duffy, Libby Gillenwater. **Row 2:** Joy Gwoldis, Susie Pannell, Mildred Carrall, Sania Collier, Jennifred Whitt, Joe Vorney, Gary Shull, Gilbert Knight, Barry Robinette, Clifford Baker, Jane Draper, Saro Lau Bady, Dorothy Stone, Potricia Lone, Jane Jahnsan, Alice Darnell, Rita Woltinger, Pauline Callinsworth.

## MAJORETTES

DEBBIE PIERCE BECKY PIERCE

ALICE RUTH MARRS NITA GILES

## DRUM MAJOR

RODNEY (DICKEY) STONE

## BAND APPEARANCES

LABOR DAY PARADE
HOME FOOTBALL GAMES
WISE FOOTBALL GAME
TENTH ANNUAL BAND FESTIVAL
APPALACHIA FOOTBALL GAME
REPUBLICAN RALLY
CHRISTMAS PARADE
REGIONAL BAND FESTIVAL
SCHOOL ASSEMBLY
ANNUAL SPRING CONCERT
COMMENCEMENT EXERCISES

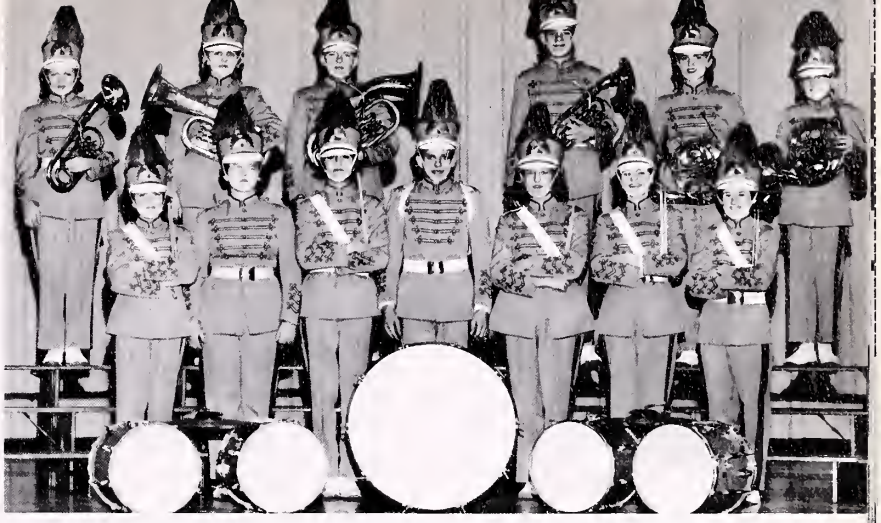

**Percussion, French Horns, Baritone, and Oboe: Left to Right—Row 1:** Judy Body, Rose Morie Tote, Mory Jane Witt, Gory Carty, Phyllis Massengill, Hilma Marcum, Kathy Wells, **Row 2:** Mary Ann Rasnick, Connie Mahan, Campbell Cawood, Jimmy Johnsan, Phyllis Fugate, Henry Stout.

With the consolidated Powell Valley High School starting its first full year in our new building, everything was in full swing from the beginning.

The band, although hit hard by graduation, had their high reputation to maintain. From the first faint beat of the drums in Bullitt Park, our hearts were set toward that goal.

Many miles were traveled to our brisk cadence or to our brilliant marches. None of the late hours spent on the drill field were in vain, as can be seen by the gleaming trophy which was won by the band at the Tenth Annual Band Festival held in Bristol. The band members would say that this trophy was won under slightly adverse weather conditions.

After football season, many members participated in the two All-County Bands at Norton and Appalachia.

After many long hours of practice on the stage, where music is really learned and appreciated, we participated in the annual Regional Band Festival in March.

Later we presented our annual Spring Concert, playing music of all kinds to fit everyone's taste, while featuring the seniors.

Undoubtedly none of this could have been attempted or achieved without the intelligence, the patience, the unfaltering love of Mr. and Mrs. S. H. McChesney, better known as Mr. and Mrs. "Mac"

**Left to Right—Row 1:** Bobby Whitt, Lorry Turner, Johnny Kelly, Billy Davidson, Jill Thampson, Patsy Skeen, Morgon Legg, Gwen Gillenwater, Stonley Botts, Jr., Anita Stallord, Steve Bobrosky, **Row 2:** Benny Adams, Freda Sorah, Jerry Gibson, Larry Dalton, Gary Williams, Horley Stallord, Jr., George Cole, Rolph Shuler, Chorles Fugate, Eddie Duffy, Bill Gemboch, Gordon Mumpower, Homilton Hagy.

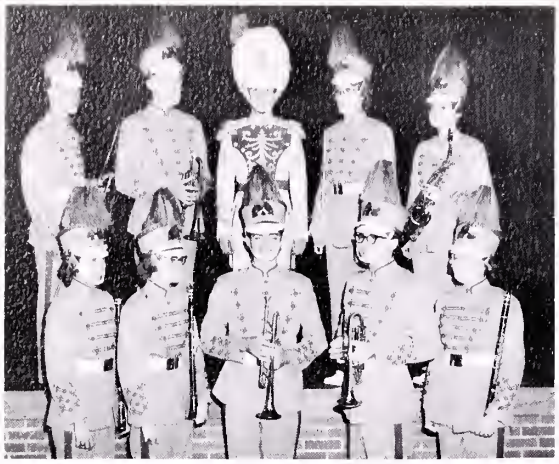

Left to Right—Row 1: Johnsan, Darnell, Fugate, Shuler, Lane. Row 2: Stallard, Duffy, Stane, Draper, Pannell.

## BAND OFFICERS

Drum Major ..... DICKEY STONE
Captains ..... JANE DRAPER
EDDIE JOE DUFFY
First Lieutenants ..... ALICE DARNELL
JANE JOHNSON
PATRICIA LANE
SUSIE PANNELL
CHARLES FUGATE
HARLEY STALLARD, JR.
Student Director ..... RALPH SHULER

## ALL STATE AND ALL DISTRICT BAND MEMBERS

Left to Right: Varney, Darnell, Tate, Mahan, Stane, Body, Shuler, Duffy, Stallard, Lane, Wolfinger, Marcum, Johnson.

### ALL-DISTRICT

Clifford Baker
Sara Lau Body
Lindsey Brickey
Campbell Cawood
Priscilla Cole
Sania Collier
Larry Dalton
Nancy Darnell
Eddie Joe Duffy
Cindy Farmer
Kay Flanary
Phyllis Fugate
Jerry Gibson
Becky Johnsan
Jimmy Johnson
Patricia Lane
Margan Legg
Cannie Mahan
Gordon Mumpower
Patsy Skeen
Ralph Shuler
Dickey Stone
Dorothy Stone
Harley Stallard, Jr.
Rose Marie Tate
Jill Thompson
Joe Varney
Carolyn Wells
Jenny Whitt
Rita Wolfinger

### ALL-STATE

Alice Darnell
Jane Draper
Eddie Joe Duffy
Gordon Mumpower

### SENIORS

Gary Carty
Alice Darnell
Jane Draper
Eddie Joe Duffy
Charles Fugate
Jane Johnson
Patricia Lane
Susie Pannell
Ralph Shuler
Harley Stallard, Jr.
John D. Williams
Anna Lee Witt

## SENIORS

Left to Right: Johnson, Lane, Darnell, Stallard, Shuler, Fugate, Duffy, Draper, Carty, Pannell, Marcum.

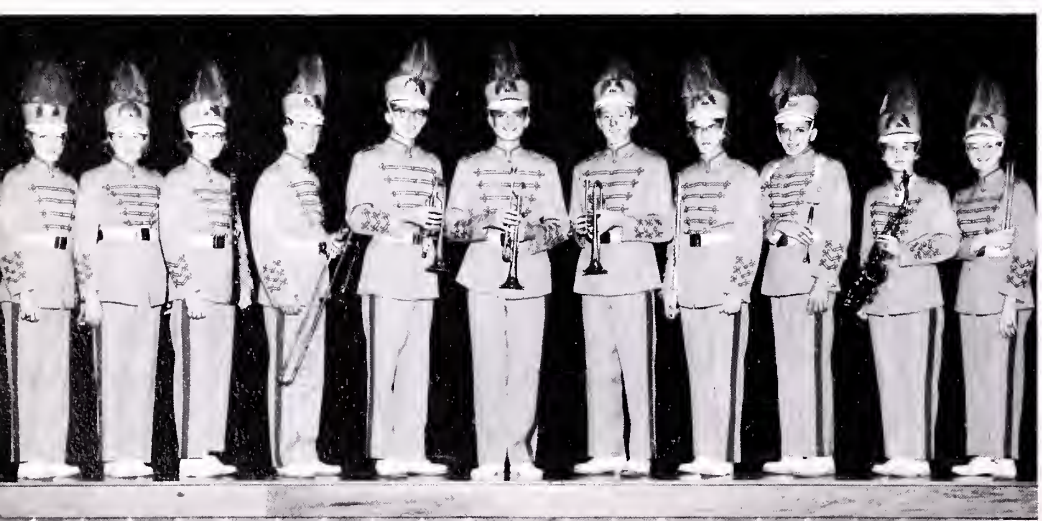

D R I L L

**Left to Right—Row 1:** Judy Haneycutt, Mary Blockburn, Kathy Duncan, Phyllis Pannell, Thelma Janes, Jean Bennette, Debbie Grindstaff, Victorio Gates, Marsezella Boggs, Patsy Darton, Judy Jockson, Mary Alice Herron, Jamie Egan, Shirley Rutherford. **Row 2:** Roberta Brickey, Mary Neeley, Rose Marie Marshall, Corolyn Wilson, Judy Duncan, Oro Deon Pobst, Lois Maagard, Nancy Lee, Linda Salley, Mortha Easterling, Julie Fuller, Donno Koy Johnsan, Alecia Pateet, Billie Ruth Tate, Sally Sutherland, Cannie Fraley, Geanne Poole, Sandra McKinney, Ronda Goy Pannell, Danna Livesay, Joanne Neeley, Sally Strang, Sandra Whitt, Jeon Underwood, Darlene Smithermon, Sherrill Miller. **Row 3:** Majorettes of the band Linda Jessee, Shirley Lawson, Jeon Browning, Lindo Dovis, Potricio Collier, Peggy Davis, Christine Yeary, Janet Dovis. **Row 4:** Linda Berry, Tommie Doris Williams, Mildred Brawning, Janet Holt, Janie Skeen, Debra McKenzie, Becky Botts, Lindo Huff, Sharon Suttan, Tela Nickels, Shirley McConnell, Ann Lawsan, Barbara Mumpower, Linda Warf, Judy Halstead. **Not Pictured:** Sharan Tankersley, Brenda Cooper.

T E A M

SCENES FROM THE SOUTHEASTERN BAND FESTIVAL IN BRISTOL, TENNESSEE

SEEING DOUBLE?
THE PIERCE TWINS

Parading in twa states, Virginia and Tennessee



Down Cumberland Street

The helicopter dries the field at Municipal Stadium

Making the Turn

**Left to Right—Row 1:** Pauline Collinsworth, Mary Lou Daugherty, Frances Berney, Elaine Booher, Carolyn Howerton, Joyce Collins, Wanda Bentley, Christine Cooper, Judie Kilgore, Dee Black, Phyllis Fugate, Rita Lyons, Phyllis Pannell, Patricia Cox, Rebecca Johnson. **Row 2:** Anna Lee Witt, Mary Nell Berney, Alice Meade, Frances Livesay, Ann Marie Jeter, Jill Banner, Janice Lawson, Susie Pannell, Sue Wade, Jane Draper, Rita Wolfinger, Darlene Smitherman, Ginger Hughes, Connie Mahan, Mary Gwen Wren, Betty Boggs. **Row 3:** James Ed. Jenkins, Jr., Alfred Reasor, Larry Dalton, Benjy Williams, Joe Varney, Dickie Stone, Charles Miller, Danny Hill, Ralph Shuler, John D. Williams, Johnny Garrison, Johnny Livingston, James Morelock, Charles Fugate, Mr. Jack Gibbs. **Row 4:** Lee Lane, Lindsey Brickey, Johnny Callahan, James Skeen, Bruce Osborne, David Callahan, Douglas Shupe, Clifford Baker, Bob Ruth, Josh Sandt, Eddie Joe Duffy, Kenny Fogg, Robert Talley, Ronnie Mohn, Tyler Hash, George Polly.

Berney, Polly, Halstead, Miller, Lawson

Chief Salesman — James Ed Jenkins

Christmas caroling

# Glee Club

## OFFICERS

| | |
|---|---|
| Director | JACK H. GIBBS |
| Accompanist | SAMMIE RHEA HALSTEAD |
| President | CHARLES MILLER |
| Vice-President | JANICE LAWSON |
| Secretary | SAMMIE RHEA HALSTEAD |
| Treasurer | GEORGE POLLY |
| Sergeant-at-Arms | MARY NELL BERNEY |

Being a member of the Glee Club is one of the most desired and coveted positions in our high school. Many hours of practice constitute the scene before we present a program in song. We all feel a sense of appreciation for our school, and especially for our wonderful facilitated choral room. Under the capable direction and guidance of Mr. Gibbs the 1960-1961 Glee Club enjoyed its most successful season.

| | |
|---|---|
| Powell Valley High School Student Body | October 14, 1960 |
| District O Teachers' Meeting | October 15, 1960 |
| Stonega Veterans Banquet | October 22, 1960 |
| Republican Rolly | October 29, 1960 |
| Radio WLSD (Rebroadcast of Republican Rally) | October 31, 1960 |
| Radio WSLS (Rebroadcast of Republican Rally) | November 2, 1960 |
| Lions Club Ladies Night Banquet | November 18, 1960 |
| Christmas Caroling | December 21, 1960 |
| Powell Valley High School<br>East Stone Gap Elementary<br>Big Stone Gap Elementary<br>Student Body | April 14, 1961 |
| Kiwanis Club | April 19, 1961 |
| Class Sermon | May 14, 1961 |
| Class Night | May 18, 1961 |

**Left to Right—Row 1**: Dora Jean Lewis, Lurlie Collinsworth, Mary Nell Berney, Peggy Griffin, Rachel Burchfield, Margaret Robinette, Minnie Bledsoe, Jane Draper, Marilyn Reach, Patricia Lane, Ginger Hughes, Barbara Kedzierski, Mary Lou Daugherty, Carolyn Howerton, Lila Garrison. **Row 2**: Jenny Gilliam, Faye Statzer, Phyllis Shortt, Patsy Akens, Alice Darnell, Jane Johnson, Sommie Rhea Halstead, Jill Banner, Brenda Galloway, Patricio Franks, Ann Marie Jeter, Frances Livesoy, Lindo Laster, Rita Jo Fronklin, Sonja Sanders. **Row 3**: John D. Williams, Johnny Garrison, Teddy Bruton, Josh Sandt, Benjy Williams, Ronald Kite, Kenneth Fogg, Charles Fugate, Charles Miller, George Polly, Eddie Joe Duffy, Rolph Shuler, Tyrone Hash.

# WOB & NY

## SPONSORS

JACK H. GIBBS
LORA E. DINGUS
FAITH COX

Polly, Duffy, Franklin, Fugate, Miller

The Woshington or Bust plus New York group left with a bang for a long anticipated and well-planned Easter vacotion. For weeks before, boys and girls plonned wordrobes, saved pennies, ond tolked vocation. We are sure thot a more excited group never londed in Woshington or pounded the pavements of New York City. It was a brief, swift vacotion leaving in its wake floods of pleasont memories.

| | |
|---|---|
| Conductor | CHARLES FUGATE |
| Boggage Master | CHARLES MILLER |
| Doctor | GEORGE POLLY |
| Nurse | RITA JOE FRANKLIN |
| Navigator | EDDIE JOE DUFFY |

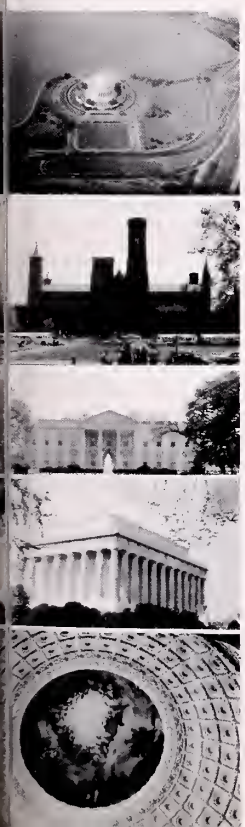

New York—Times Squore

Left to Right—**Row 1:** Sharan Gardner, Teresa Daman, Rebecca Jahnsan, Judy Kilgare, Dara Jean Lewis, Mary Elizabeth Quillen, Anita Giles, Beverly Whited, Phyllis Pannell, Darathy Fawler, Teresa Brickey, Mary Lau Daugherty, Lynette Estep, Pauline Callinswarth, Lila Garrisan, Brenda Baggs. **Row 2:** Christine Cooper, Janice Ragers, Dee Black, Brences Livesay, Rase Marie Tate, Leslie Quesenberry, Danna Livesay, Charlene Kiser, Helen Cambs, Patricia Franks, Rachel Burchfield, Phyllis Fugate, Patricia Cax, Lurlie Callinswarth, Caral Light, Peggy Griffin, Mary Gwen Wren. **Row 3:** Patsy Akens, Betty Lavell, Faye Statzer, Ann Marie Jeter, Caral Wilsan, Darlene Janes, Anne Sautherland, Frances True, Jane Jahnsan, Jane Draper, Sara Lau Body, Ginger Hughes, Peggy Davis, Patricia Lane, Phyllis Shartt, Helen Winstead. **Row 4:** Miss Faith Cax, Elaine Masters, Jae Varney, Jahnny Callahan, Cliffard Baker, Alfred Reasor, Charles Fugate, Charles Miller, Ralph Shuler, Dickie Stane, Marilyn Reach, Mrs. Wilma Braaks.

Shortt, Reach, Lane, Pannell, Draper, Jeter, Shuler

Lane, Jeter, Pannell, Reach, Draper, Shuler are all set far assembly

# Hi-y

## OFFICERS

| | |
|---|---|
| President | JANE DRAPER |
| Vice-President | PHYLLIS SHORTT |
| Secretary | PATRICIA LANE |
| Treasurer | MARILYN REACH |
| Chaplain | RALPH SHULER |
| Reparter | ANN MARIE JETER |
| Historian | SUSIE PANNELL |
| Spansars | MRS. WILMA BROOKS<br>MISS FAITH COX |

This year we have attempted ta put inta practice the purpose af aur Hi-Y Club, "Ta create, maintain, and extend thraughaut the hame, schaal, and cammunity high ideas of Christian Character." Our platfarm is, "Clean speech, clean spartsmanship, clean scholarship, and clean living."

This year we perfarmed many useful prajects in our school and aur community. Thus far we have prepared a basket af faad far a family at Thanksgiving, and baught red corduroy ta make our trophy case mare attractive, and bought curtains far the clinic. Our goal this year is to become an Ace Club.

We hope that through the guidance af Miss Cox, Mrs. Brooks, and our sponsors, the Lanesome Pine Hi-Y Club will continue as an active service organization of our schaal and cammunity thraughout the coming year.

# Key Club

**Top to Bottom—Row 1:** Gary Potter, Bruce Shull, Bill Dingus, Douglas Shupe, Gordon Mumpower, Rolph Shuler, Ronold Kite, James Bolling, Charles Miller, John D. Williams. **Row 2:** Jimmy Galloway, Kenny Fogg, Ben Mullins, Eddie Joe Duffy, Johnny Garrison, Dickie Stone, Charles Hodge, Harley Stallard, Jr., Francis Williams, Fred Buchanan, Gary Carty.

## OFFICERS

| | |
|---|---|
| President | JOHNNY GARRISON |
| Vice-President | EDDIE JOE DUFFY |
| Secretary | DICKEY STONE |
| Treasurer | KENNY FOGG |
| Sergeont-at-Arms | BEN MULLINS |
| Sponsor | MR. RUCKER SKEEN |

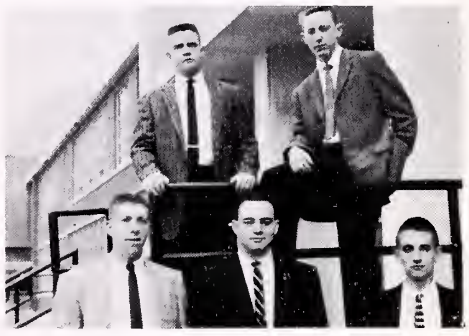

Garrison, Duffy, Mullins, Fogg, Stone

The Powell Valley High School Key Club is a part of the Key Club International, a club sponsored by Kiwanis International. Its motives include developing initiative and leadership, providing experience in living and working together, and preparing for useful citizenship. These motives help to develop traits and moral standards which will be used as guideposts in the future by all Key Clubbers.

During this year some of the Key Club activities have included collecting food, toys, and clothing for needy families; delivering baskets which were made up by Kiwanians and Key Clubbers for needy families; helping in the March of Dimes drive; lining off the football field for home football games; directing traffic at home basketball games; having record hops; and our annual car washes.

The club also sponsored our annual Charter Night Banquet. The highlight of our social year was the Kentucky-Tennessee District Convention at Knoxville, Tennessee. At these business meetings Key Clubbers gather to discuss the past year's events and to propose new activities for the following year.

The Key Club, having "We Build" as its motto, has tried to be of service to the school and community in the post yeor. Our sponsor, the Kiwanis Club, has helped us very much. Special attention has been given us by our Kiwanis advisors, Mr. Paul Harry Miller, Mr. Brownie E. Polly, Jr., and Mr. Bill Akers. Their guidonce and supervision have been of greot value to us.



"March of Dimes" cards prepored for mailing

What goes on at Key Club Convention

# French Club

**Left to Right—Row 1:** Paulette Bolinsky, Carolyn Bruner, Betty Sue Comer, Sandra Whitt, Alethia Watkins, Sandra Boy. **Row 2:** Jimmy Graham, Barry Stough, James Bolling, Mrs. Danna Raines, Cliffard Baker, Alfred Reasor, Dickie Stone. **Row 3:** Howard Sandt, Jimmy Miller, James Skeen, Kenneth Gamble, Gary Shull, Vincent Marshall, Louis Collier, Jae Varney.

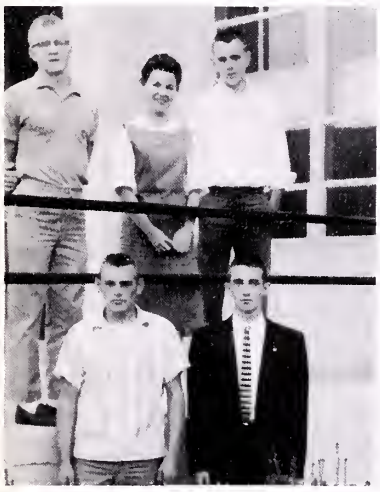

Miller, Bolinsky, Balling, Gamble, Stone.

## OFFICERS

| | |
|---|---|
| President | DICKEY STONE |
| Vice-President | KENNETH GAMBLE |
| Secretary | PAULETTE BOLINSKY |
| Treasurer | JAMES BOLLING |
| Reporter | JIMMY MILLER |
| Sponsor | MRS. DONNA RAINES |

Initiation Day

Cafe de Paree

This is the French Club's first year at Powell Valley High School. We have spent most of the year getting our club well organized. We have adopted a constitution and have made laws. We as yet have not participated in many club activities.

Our major project was a French assembly which members of the French wrote and performed under the direction of our teacher and sponsor, Mrs. Donna Raines.

The purposes of our French Club are to serve as a social function for the members of our organization by the presentation of various programs which illustrate the beauty and color of the language and ways of life of the French people, to gain a greater understanding and appreciation of the French language and customs of the French people, and to promote a more intimate relationship between the citizens of France and the United States.

**Left to Right—Row 1:** Patricia Whited, Patricia Maxfield, Twyla Caudill, Betty Baggs, Shirley Gamble, Jane Draper, Alice Darnell, Alice Ruth Marrs, Pauline Callinswarth, Sania Black, Kay Flanary. **Row 2:** Walter Miller, Jahn D. Williams, Rabert Chandler, Alan Back, Gary Carty, Harley Stallard, Jr., Danny Hill, Gilbert Knight, David Callahan, Hamiltan Hagy, Wayne Neely, Danald Tankler. **Row 3:** Marvin Vanhoak, Jerry Wells, Gale Seymaur, Fred Buchanan, Marris Mahan, Charles Hadge, Dan Callier, Dauglas Shupe, Jahnny Garrisan, Bill Gembach, Ben Mullins. **Row 4:** Mr. Wade Miller, Jr., Tammy Fisher, Teddy Ray Brutan, Jimmy Gallaway, Ralph Ely, Jerry Masters, Benjy Williams, Bill Dingus, Charles Fugate, Jash Sandt.

# LOS CONQUISTADORES

Witt, Darnell, Pannell, Williams, Mahan

## OFFICERS

| | |
|---|---|
| President | JOHN D. WILLIAMS |
| Vice-President | MORRIS MAHAN |
| Secretary | SUSIE PANNELL |
| Treasurer | ALICE DARNELL |
| Sergeant-at-Arms | ANNA LEE WITT |
| Spansor | WADE MILLER |

The Spanish Club is composed of all students taking Spanish. The purpose of the Spanish Club is to learn more about Spanish literature and customs, and to encourage a better understanding of the Spanish speaking peoples.

A permanent feature of the Christmas season at Powell Valley High School is the Spanish Club Christmas program, the Navidad Programma. Highlighted features of this program include: the bull fight, the Mexican hat dance, the Christmas caroling, and Poncho and Gonzolas. The second year members of the Spanish Club were awarded pins and the social outing of the year was a picnic.

Members of the Spanish Club consider this year of study a worthwhile investment.

Hat Dancers

Navidad Programe
Dan Quixote
Jerry Masters

A native and a sailar

**Left to Right—Row 1:** Linda Berry, Rebecca Johnson, Beverly Whited, Peggy Davis, Jeanne Poole, Anne Sutherland, Judy Kilgore, Mary Gwen Wren, Dee Black, Mary Elizabeth Quillin, Jill Tompson, Gwen Gilliamwater, Elaine Boaher, Shirley Sorah, Carolyn Howertan. **Row 2:** Patricia Mulvaney, Corrine Nickels, Ora Dean Pobst, Louise Roat, Leslie Quesenberry, Connie Mahan, Frances Berney, Frances True, Geraldine Collier, Rose Marie Tate, Inez Riggs, Brenda Dalton, Darlene Jones, Mary Neely, Sandra Tipton, Teresa Damon. **Row 3:** Paul Davis, Bill Damon, Jenny Witt, Narma Gwaldis, Patsy Skeen, Alice Meade, Marsha Golden, Cheryl Cutting, Phyllis Fugate, Sonia Collier, Victoria Gates, Mike Berney, Robert Madon, Jr. **Row 4:** Mrs. Groce Rose, Jerry Gibson, Larry Dalton, Pete Kilborne, Dickie Taylor, Vayne Hill, Lynn Williams, Gordon Mumpower, Charles Vanhook, Steve Willis, Bobby Allman, Joe Toney, Miss Lora Dingus.

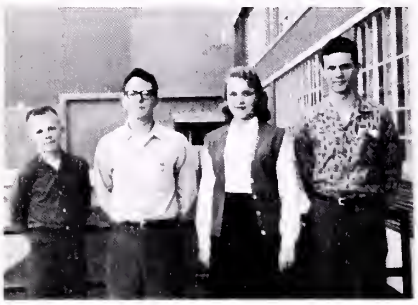

Berney, Williams, Mahan, Mumpower

Party for the new members

Quillen and Thompson

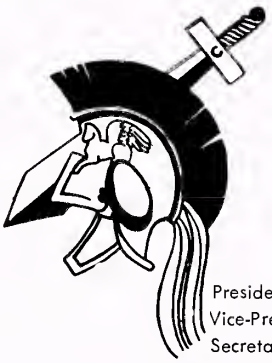

# Roman Club

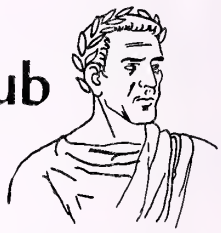

## OFFICERS

| | |
|---|---|
| President | LYNN WILLIAMS |
| Vice-President | GORDON MUMPOWER |
| Secretary | CONNIE MAHAN |
| Treasurer | MIKE BERNEY |
| Sponsors | MRS. GRACE ROSE<br>MISS LORA DINGUS |

The Roman Club is comprised of those students taking Latin I and Latin II. In the first year of Latin we learn the structure of the Latin language, some ancient history, and some of the myths and folktales from those times. In the second year we learn constructions and translations of more complicated Latin. One of the sections that is most interesting is the **Commentaries of the Gallic Wars**, written by Julius Caesar, the great Roman soldier, orator, and statesman.

Early in the year we elected officers, taking two from the first year group and two from the second year group. Some time after mid-term the second year students, at a party held in the cafeteria, initiated the first year students dressed in the usual hilarious outfits. At the same time the second year students were awarded their J.C.L. pins. The Roman Club is a chapter of the Junior Classical League, a notional organization composed of local classical clubs in high schools throughout the United States and its territories.

In post years the Roman club has been responsible for the Easter Seal sales which support the Crippled Children Foundation. Saturday before Easter found them busy soliciting donations throughout the town.

We would like to thank our sponsors who have helped to make this another successful year for the Roman Club.

# Speech Club

**Standing—Top to Bottom:** Babby Harkleroad, Mrs. Grace Rose, Sherrill Miller, Gary Potter, Jill Banner, Brenda Galloway, Sammie Rhea Halstead, Barbara Kedzierski. **Seated—Left to Right—Row 1:** Janice Lawson, Alice Ruth Marrs, Joyce Callins, **Row 2:** Bruce Shull, Jerry Masters, Randall Hicks. **Row 3:** Linda Warf, Phyllis Pannell, Marilyn Reach.

Halstead, Patter, Bonner, Kedzierski, Gallaway

Keynater Warf saunds forth

Keynater Shull answers

## OFFICERS

| | |
|---|---|
| President | GARY POTTER |
| Vice-President | SAMMIE RHEA HALSTEAD |
| Treosurer | BRENDA GALLOWAY |
| Secretory | BARBARA KEDZIERSKI |
| Reporter | JILL BANNER |
| Sponsar | MRS. GRACE ROSE |

At the beginning of the new school year we had aur first speeches—those in which we told something af ourselves, interests, ond ambitions. The main purpose was to help us overcame our number one enemy—stage fright.

At the year progressed, we alsa pragressed but learning wos fun far all of us.

The highlight af the '60's was the presidential election and the Speech Club creoted even greater interest in the election by presenting our awn political compaign. Still, campaign slogans moy be heard ringing through the halls and we feel the some proud emotion af being an American.

Before Christmos we presented our first ane-oct ploy entitled "Elmer and the Lovebug." The praceeds will be used for future necessities.

In the spring we hope to enter the forensic and dramatic contests act play, serious and humorous readings, and a series of debates.

Although speech is ane of the most entertoining courses presented, it is olso one of the most helpful. Facts leorned in speech ore very helpful in everyday life ond this learning is brought obout by our very capoble teocher and sponsor, Mrs. Grace Rose.

# Library Club

**Standing Left to Right**—Linda Berry, Kathy Duncan, Billie Ruth Tate, Mary Blackburn, Sara Lou Body, Marilyn Reach, Liddie Mae Fleenor, Rose Marie Tate, Corrine Nichels, Ginger Hughes, Elaine Baoher. **Seated Left to Right**—Alethia Watkins, Rachel Burchfield, Carolyn Howerton, Sonja Sanders, Clifford Baker, Jenny Gilliam, Barbara Kedzierski, Peggy Griffin, Teresa Brickey, Miss Billie Jean Scott. **Not Pictured:** Evelyn Willis.

KEDZIERSKI, BAKER, GILLIAM, SANDERS

"The Guilty Ones"

C. BAKER

TATE, REACH, HOWERTON, SANDERS

### OFFICERS

| | |
|---|---|
| President | JENNY GILLIAM |
| Vice-President | CLIFFORD BAKER |
| Secretary | SONJA SANDERS |
| Treasurer | BARBARA KEDZIERSKI |
| Sponsor | MISS BILLIE JEAN SCOTT |

The Library Club, a very active club of Powell Valley High School, consists of twenty-one members who excel in their academic studies. The purpose of the library is to encourage wider use of our educational materials.

The club presented a very interesting assembly program during National Book Week called, "The Guilty Ones." We also entertained the faculty, celebrating the one-year birthday of our school. Book marks were designed and distributed to Powell Valley High School students and to those at Big Stone Gap Elementary.

Our sincere thanks and appreciation go to our versatile sponsor, Miss Billie Jean Scott.

**Left to Right—Row 1:** Rita Jo Franklin, Susan Dress, Mary Lou Qualls, Ann Belt, Wanda Bentley, Margaret Robinette, Sandra Smith, Myrtle Bowman, Patsy Akens, Eleanor Meade. **Row 2:** Tommy Reed, William Hughes, Charles Reed, Bobby Stanley, George Renfro, Gale Combs, Bobby Horkleroad, Johnny Callahan, Leroy Kedzierski, Ronald Nolan, Roy Fields. **Row 3:** Bobby Herron, James Wade, Lindsey Brickey, Douglas Church, Dennis Pawers, James Comer, Randall Hicks, Ben Mullins, Tyrone Hash, Bobby Sturgill, Ralph Ely, Miss Julia Willis.

# Art Club

### OFFICERS

| | |
|---|---|
| President | BEN MULLINS |
| Vice-President | JAMES COMER |
| Secretary | RITA JOE FRANKLIN |
| Treasurer | TOMMY REED |
| Reporter | SANDRA SMITH |
| Sponsor | MISS JULIA WILLIS |

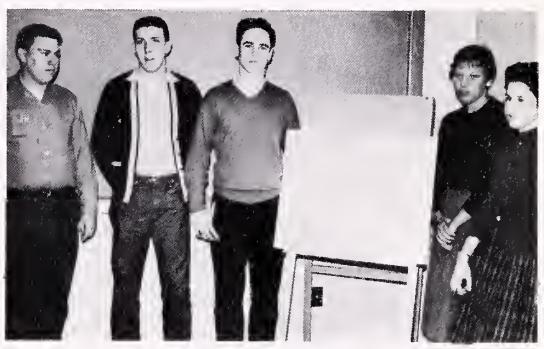

Franklin, Smith, Reed, Mullins, Comer

American Art Week observed by the Art Club

Everyone likes a picture, and almost everyone likes to create. The Art Club is one vehicle through which students at Powell Valley High School may express themselves. Our first experience as art students was to draw and color birds.

Activities for the year were varied. We presented an assembly on art in education as well as entered several contests. We entered the "Keep Virginia Green" contest and drew Christmas cards which were displayd for the student body to see. We had a Christmas party and a Valentine party. In February we drew scenes and colored pastels. These were sent to Appalachia High School where they were judged by the students and teachers on the basis of their originality and color blending. Wanda Bentley won three First Places with sketches entitled, "Glorious Sunset," "Black Thought," and "Peaceful Valley." Patsy Akens won Second Place with "Twilight Zone." Charles Reed captured Third Place with "Old Shep."

We have studied art appreciation, portrait painting, and sketching with water colors. We have learned much from our year's study of art in techniques as well as in art appreciation.

**Left to Right:** Dennis Powers, Melvin Corroll, Tyrone Hosh, Roy Polmer, Delmer Corter, Mr. Williom Curry, Benson Coffey, Wayne Wilson, Bob Ruth, Harvey Riggs, Charles Miller, Mickey Blevins.

Hash, Palmer, Baker, Blevins

# D. E. Club

## OFFICERS

| | |
|---|---|
| President | MICKEY BLEVINS |
| Vice-President | TYRONE HASH |
| Secretary | JIM BAKER |
| Treasurer | ROY PALMER |
| Historion | CHARLES MILLER |
| Instructor | MR. WILLIAM CURRY |

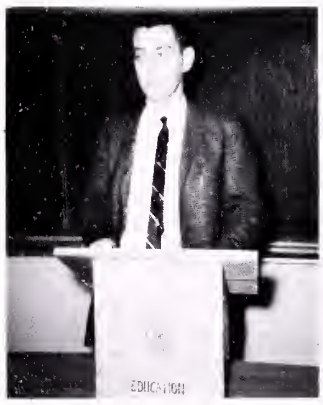

Coordinator—Curry

The D. E. Club hos ended its second year ot Powell Valley by attending the Annuol Convention at Appolachia High School. All our class members porticipated in the contests held ot this convention.

The Distributive Educotion Club is composed of boys who work ot a job during port of their school doy and in their spare time. The purpose of the program is to give on-the-job training for which they receive two credits, one for class work and one for outside work.

The D. E. Club sold mums for our homecoming football game. We also ottended many meetings ond activities held in the various D. E. Clubs of our district.

We could not have accomplished oll these things if it had not been for the guidance of our leader, Mr. William Curry. We feel thot our experiences in this year of training in business on the proctical level will help us in the future.



## Boys on the Job

Coffey at Builders Supply

Wilson ot Kelly Motor

Blevins at Country Boy Market

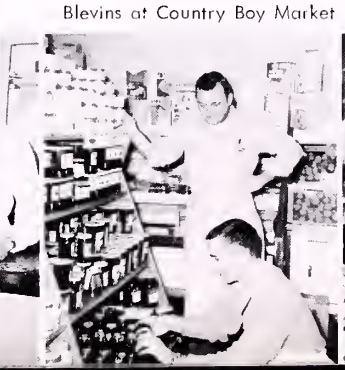

Palmer at Joe's Morket

Corter at Buckle

# V. O. T. Club

Left to Right—Row 1: Minnie Bledsae, Faye Dulaney, Dara Jean Lewis, Faye Statzer, Sanja Sanders, Frances Livesay, Patricia Franks. Row 2: Lurlie Callinsworth, Peggy Griffin, Jenny Gilliam, Mrs. Beth Wendell, Caral Gilliam, Christine Caaper, Patsy Akens.

## OFFICERS

| | |
|---|---|
| President | CHRISTINE COOPER |
| Vice-President | FAYE STATZER |
| Secretary | LURLIE COLLINSWORTH |
| Treasurer | SONJA SANDERS |
| Reporter | MINNIE BLEDSOE |
| Spansar | MRS. BETH WENDELL |

Vacational Office Training, ar V.O.T. as mast af us knaw it, has as its primary abjective the training af students ta a paint af accupatianal competency. This is a caurse far seniars which affers them a chance ta learn and at the same time get an-the-jab experience.

There are twa units in the V. O. T. caurse, filing and machines. The filing unit is included in the caurse to give the students experience in variaus methads af indexing, filing, and arranging papers by methads used in business offices. The unit an machines gives the student an appartunity ta master such machines as the duplicatar, dictating-transcribing machine, calculators, the baakkeeping machine and the electric typewriter. When we master these two units af study, we should have na difficulty abtaining a pasitian in a business affice taday.

Caaper, Bledsae, Callinswarth, Statzer, Sanders

V. O. T. and D. E. have an assembly

Christine and Minnie at wark

Robinette, Underwood Dalton, Morcum, Fleenar

# F. H. A.

## OFFICERS

| | |
|---|---|
| President | PATSY DALTON |
| Vice-President | MARGARET ROBINETTE |
| Secretary | LIDDIE MAE FLEENOR |
| Treosurer | JEAN UNDERWOOD |
| Reporter | HILMA MARCUM |
| Historian | PATSY AKENS |
| Sponsors | MRS. KATHLEEN HORNE |
| | MISS DAISY FITTS |

**Left to Right—Row 1:** Phyllis Mossengill, Patsy Dolton, Patsy Akens, Jean Underwood, Hilma Marcum, Bessie Willioms. **Row 2:** Margaret Rabinette, Edna Boggs, Wanda Bell, Jean Browning, Marsezella Baggs, Dorothy Davidson, Liddie Mae Fleenor, Jean Collins. **Row 3:** Mildred Browning, Jenith Ballengee, Evelyn Willis, Miss Doisy Fitts, Mrs. Kothleen Horne, Sondra Johnson, Norma Rose, Helen Combs.

Frances stands under the mistletoe.

Future Hamemakers af America is a natianal arganizatian af pupils studying hamemaking. We of the Pawell Valley chapter have tried ta relate theory with practice through prajects.

Ta raise maney far aur Mother-Daughter Banquet in the spring we sald Christmas paper and Christmas cards. The club made Christmas packages far underprivileged first and secand graders of Big Stane and East Stane elementary schools.

We are thankful far aur very capable leaders, Mrs. Kathleen Harne and Miss Daisy Fitts, who have helped us ta attain aur goals. Our plans are to surpass these achievements with higher goals in the future.

Christmos cheer far some smaller boys ond girls.

**Left to Right—Row 1:** Sharon Gardner, Brenda Messer, Sonja Sanders, Faye Dulaney, Nita Giles, Eva Christian, Alice Ruth Morrs, Hilma Marcum, Mrs. Beth Wendell, Mrs. Nell Tekel, Mrs. Evelyn Whitt, Betty Lovell, Mary Lou Daugherty, Peggy Griffin, Teresa Brickey, Kathy Duncan, Lila Garrison, Audrey Gilly. **Row 2:** Christine Cooper, Suson Dress, Wanda Collier, Phyllis Pannell, Liddie Moe Fleenor, Foye Statzer, Jonice Rogers, Morgaret Robinette, Patricia Cox, Brenda Neely, Myrtle Bowman, Frances Sturgill, Helen Winstead, Lurlie Callinsworth, Geraldine Clevenger, Brenda Fleenor, Janice Minor. **Row 3:** Carol Gilliom, Shirley Neely, Frances Livesay, Wanda Bentley, Ann Marie Jeter, Brenda Bryington, Jane Johnsan, Potricia Franks, Rachel Burchfield, Lois Craft, Corol Dulaney, Virginia Gilley, Nancy Lee, Dara Jean Lewis, Phyllis Shartt, Sherrill Miller, Potsy Akens. **Row 4:** James Skeen, Joe Vorney, Bruce Osbarne, Robert Chondler, Charles Miller, Charles Fugate, Bill Dingus, Rolph Ely, Bobby Sturgill, Wayne Wilson, Harvey Riggs, Edword Neeley, James Comer, Morgan Legg, Jr.

# F. B. L. A.

## OFFICERS

| | |
|---|---|
| President | SONJA SANDERS |
| Vice-President | WAYNE WILSON |
| Secretary | BETTY LOVELL |
| Treasurer | BILLY DINGUS |
| Reporter | CHRISTINE COOPER |
| Parliomentarion | BOBBY STURGILL |
| Sponsors | MRS. BETH WENDELL |
| | MRS. EVELYN WHITT |
| | MRS. NELL TEKEL |

Lavell, Dingus, Sanders, Sturgill, Cooper, Wilson.

Billy typing????

he Future Business Leaders of America Club forms a sound foundation for business c eers for many young people today. Any student who is enrolled in at least one busi- e s course is eligible for membership.

ome of the purposes for which the organization was formed are: (a) to develop c petent, aggressive business leadership, (b) to strengthen the confidence of young n and women in their work, (c) to create interest and understanding in the choice of usiness occupation, and (d) to develop character, train for useful citizenship, and o er patriotism.

mong our activities this year has been a bake sale. The selling of school stationary r pens helped to supply the funds for our FBLA Banquet in the spring.

Assembly line in the Business Department os the VALHI goes to press

# 4-H Club

**Left to Right—Row 1:** Larry Staugh, Fronk Edens, Phyllis Shortt, Margoret Robinette, Cosandra McKenzie, Charlatte Messer, Rose Marie Tate, Linda Loster, Maurice Vonhook, Paul Dovis. **Row 2:** Chorles Benedict, Alfred Reasor, Johnny Callahon, Ralph Ely, Jimmy Golloway, Benjy Williams, Ray Fields, Edword Pridemare. **Row 3:** Leonard Rogers, Jomes Morelock, Donnie Skeen, Larry Ely, Charles Vanhoak, Cliffard Boker, Nickie Worf, Wendell Fowler.

Tote, Robinette, Callohon, Reasar,

Golloway, Laster

## OFFICERS

| | |
|---|---|
| President | MARGARET ROBINETTE |
| Vice-President | BRENDA GALLOWAY |
| Secretory-Treosurer | LINDA LASTER |
| Reporter | ALFRED REASOR |
| Song Leoders | ROSE MARIE TATE |
| | JOHNNY CALLAHAN |
| Sponsor and County Agent | MR. JAMES McCORMICK |

The 4-H Club of the 1960-1961 school session was organized late in the first semester. At the second meeting officers were chosen and projects were selected. The members begun preparing these projects for judging in the late spring. Pins and medals are awarded to top project winners. Any member who wishes may attend a summer 4-H Camp in either Greeneville, Tennessee, or Hilton, West Virginia. We would like to express our appreciation to our sponsor, Mr. James McCormick.

# G. A. A.

**Left to Right—Row 1:** Gwen Gillenwater, Judy Haneycutt, Linda Davis, Shirley Rutherfard, Judy Halstead, Mary Elizabeth Quillen, Bethel Bledsoe, Jamie Egan, Beverly Whited, Ann Sutherland, Cannie Fraley. **Row 2:** Wanda Bishap, Mary Nell Berney, Sania Black, Ora Dean Pabst, Billie Ruth Tate, Lauise Raat, Patricia Mulvaney, Jeanne Paale, Mary Alice Herran, Betty Lau Belt, Patricia Cax. **Row 3:** Marsha Galden, Leslie Quesenberry, Frances Berney, Charlene Kiser, Helen Cambs, Mary Jane Witt, Sharan Tankersley, Peggy Davis, Judith Kilgare, Jenith Ballengee. **Row 4:** Miss Ilae Read, Jean Browning, Nancy Lile, Carey McCalgan, Brenda Ragers, Myrtle Bawman.

## OFFICERS

| | |
|---|---|
| President | SONIA BLACK |
| Vice-President | MARY NELL BERNEY |
| Secretary | JENITH BALLENGEE |
| Treasurer | CONNIE FRALEY |
| Spansor | MISS ILOE READ |

Black, Ballengee, Berney, Fraley

The Girls Athletic Associotion of Powell Volley High School consisted of girls interested in othletics who must maintoin a sotisfactory stondord in their school subjects. The purpose of this orgonizotion is to encouroge and promote physicol fitness ond mental ability.

All of the girls worked toward the goal of 100 points. Membership was a reward for those who reoched the gool. Points ore gained by porticipoting in the sports of hiking, bowling, swimming, skoting, tennis, bodminton, hockey, boseboll, softball ond bosketball. These were only a few of the accredited sports.

During the yeor officers carried on a campaign for the purpose of selling Powell Volley Viking sticker pennants.

Even though this wos a newly orgonized club, it accomplished much in the yeor. Eoch girl abided by the constitution and set on outstanding exomple of how much she hod goined by being o member of the club.

Our hope is that in the future, we may be more beneficiol to our school in thot the girls will be more encouraged to pursue good athletics ond good sportmanship, two of our moin gools this yeor.

A glittering end of the hall

Now who is being counseled?

At the faculty Christmos party

Maness, Boggs, Willioms, Potter, Polly, Lane
Letter winners

Who is the Bulldog?

**Science Fair**

Saro Lou Body—Girl's Physical Science

Gilbert Knight—Boy's Physicol Science

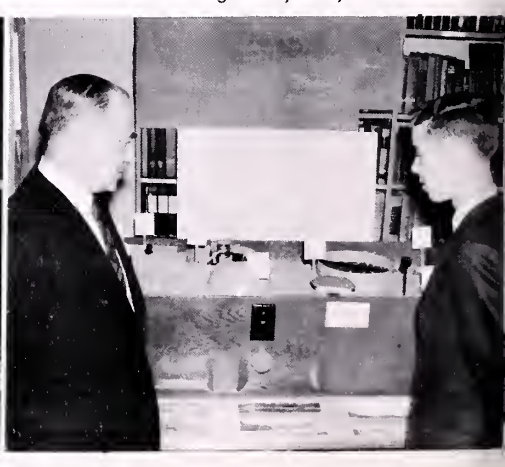

# .... Camera's Eye

The Viking Marching Band puts on a show at a football game.

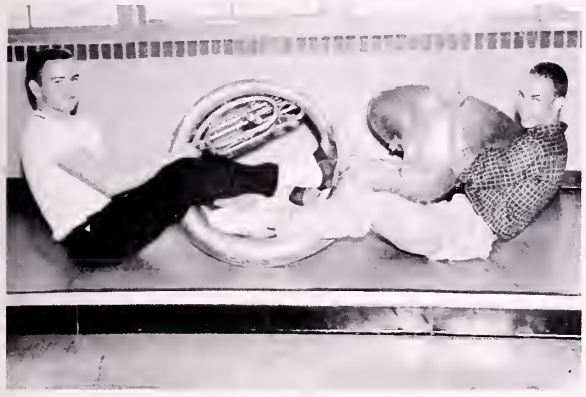

Lindsey Brickey and Harley Stollord, Jr. illustrote the technique for disossembling a big horn

George Renfro sees another world through the microscope

The Speech Club presents "Elmer and the Lovebug."

Ernest Kelly and Joe Toney take a frog apart!

**Winners**

Clifford Baker—Boy's Biological Science

Jill Banner—Girl's Biological Science

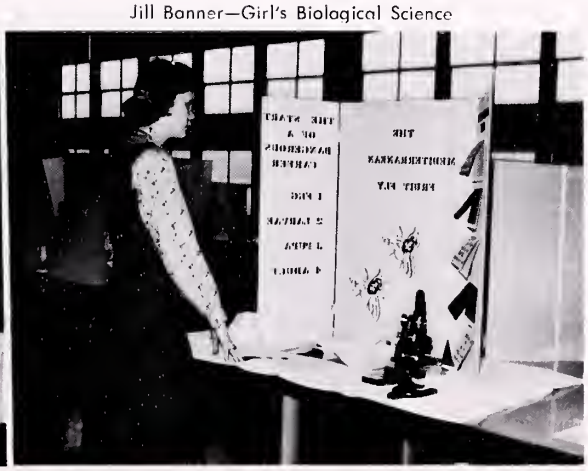

Farmer graduates bring us news and views af college life

Viking Voices . . . ring goad and bad

## ASSEMBLY CALENDAR

Sept. 2—College Day
Sept. 9—Viking Voices
Presentation of Football Squad
Sept. 16—Patriotic Week
Sept. 23—Hi-Y Club
Sept. 30—Rev. W. D. Walker
Oct. 7—Fire Prevention
Oct. 14—Band Program and Festival Highlights
Oct. 21—Eighth Grade Talent
Oct. 28—Rev. C. S. Wilson
Nov. 4—Presidential Election Special (Campaign Oratory)
Nav. 11—Natianal Book Week—Library Club
Nov. 18—American Educational Week
Nov. 23—Rev. Claude Quillen
Dec. 2—Career Talks—Guidance
Dec. 9—Key Club

Eighth Graders—Henry Stout and Gwen Gillenwater

Library Club presents "The Guilty Ones."

# Programs

Guidance Career Day

American Educatian Week in Art

Key Club pantomines Key Club Convention

## ASSEMBLY CALENDAR

Dec. 16—Rev. C. B. Davis
Dec. 21—Glee Club Caroling
Spanish Club Pragram
Jan. 20--All Star Talent
Jan. 27—Rev. Claude Quillen
Feb. 3—V. O. T., D. E., and F. B. L. A.
Feb. 10—Science Fair Pragram
Feb. 17—French Club
Feb. 24—Rev. J. R. Woodside
Mar. 3—Dr. H. J. Derthick
Mar. 10—Science Fair
Mar. 17—Library Week
Mar. 24—Rev. L. R. Thompsan
Mar. 31—Glee Club
Apr. 14—Physical Educatian Day
Apr. 21—Fashion Shaw
Apr. 28—Rev. W. B. Galloway
May 5—Band Cancert

Bull Fighters??????

V. O. T., F. B. L. A. and D. E.
Business Leaders

In "Gay Paree"

# The

And its one—two—three

Jane and Josh

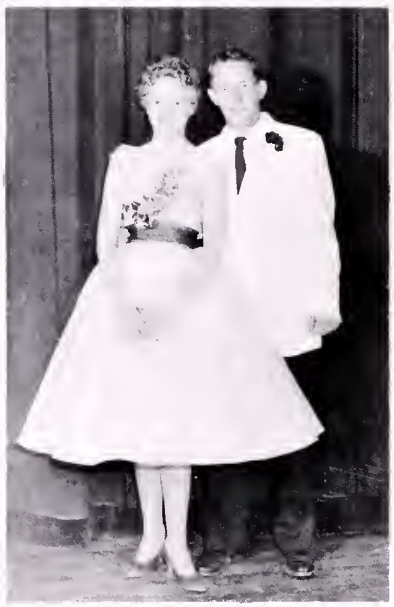

Linda and Louis

All ready for the Grande March

# Prom

Junior class president, Lindo Loster, crowns Mitzie Coudill, Queen and Phil Buchanan, King.

Mary Nell and John D.

Frances and Tommy

Moonlight and Roses and the presentation of couples

## COMMENCEMENT EXERCISES

### Thursday, May 26, 1960

Pracessianal, "Pomp and Circumstance" ..... Elgor

Powell Volley High School Band
Directar — Mrs. Sam H. McChesney

Solutatory ..... Trina Koy Lone

Class History ..... Sondra Clay Skeen

"Bells Are Ringing" ..... Styne

"Give Me Your Tired, Your Poor" ..... Berlin

Viking Glee Club, Powell Volley High School
Director — Jack H. Gibbs

Valedictary ..... Nancy Caral Sturgill

Presentatian af Special Awards ..... Mr. Harley Stallard

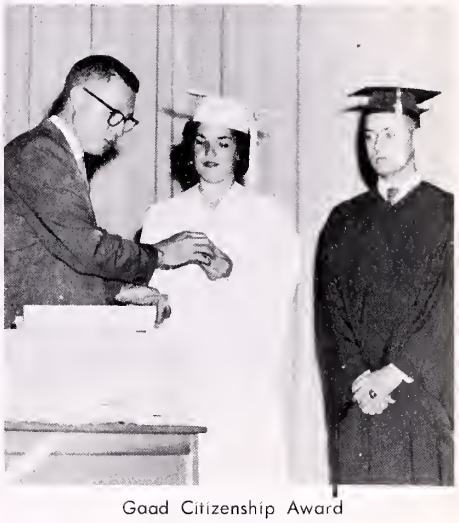

Gaad Citizenship Award
Mitzie Caudill, Larry Dye.

Casmatalogy Awards
Mary Bell Bennett, Imagene Caaper, Phyllis Sturgill,
Geraldine Clevenger, Bernice Tan.

Awarding af Diplamas ..... Dr. J. J. Kelly, Jr.

Alma Mater

Recessianal, "Pamp and Circumstance" ..... Elgar

## HONOR STUDENTS

Nancy Sturgill
Trina Lane
Sandra Skeen
Faye Riggs
Phyllis Carty
Ann Liddle
Shirley Miller
Winfield Rase
James Scatt
Navada Gibsan
Judith Redwine
Martha Yeary
Mary Grace Reasor
Mitzie Caudill
Elizabeth Banks

Dr. Kelly awards Betsy Banks her diplama.

Miss Powell Valley High
MARGARET ROBINETTE

Mr. Powell Valley High
JOE GRAHAM

# HONOR STUDENTS

Valedictorian
LYNN WILLIAMS

Salutatorian
JANE DRAPER

ALICE DARNELL

SAMMIE RHEA HALSTEAD

RALPH SHULER

JOE SCARDO

BARBARA KEDZIERSKI

SHIRLEY NEELY

PHYLLIS SHORTT

MARILYN REACH

CAROLYN HOWERTON

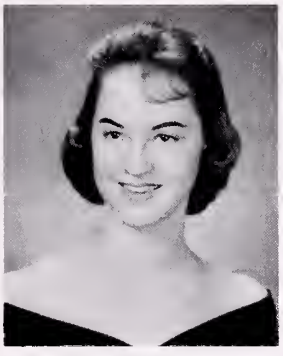

VIRGINIA GILLEY

GINGER HUGHES

JANICE LAWSON

# Senior Play

## "The Thread That Runs So True"

by

Jesse Stuart

Dingus, Jeter, Brickey, W. Bentley

Kedzierski, Fugate, L. Garrisan

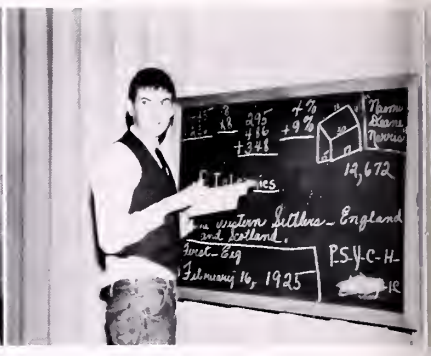


Billy Dingus as Jesse Stuart

Lila Garrisan

Shuler, J. Garrisan, and Fugate

### "The Thread That Runs So True"

**PLAY CAST**

| | |
|---|---|
| Jesse Stuart | BILL DINGUS |
| John Canway | JAMES DURHAM |
| Don Conway | RALPH SHULER |
| Bertha Canway | FRANCES LIVESAY |
| Vaida Canway | CAROLYN HOWERTON |
| Burt Eastham | JERRY MASTERS |
| Bill Coffee | CHARLES MILLER |
| Naami Dean Narris | JILL BANNER |
| Guy Hawkins | CHARLES FUGATE |
| Bidge Waters | BENJY WILLIAMS |
| Billy Leonard | JOHNNY GARRISON |
| Snaakie Baylor | HARLEY STALLARD, JR. |
| Ova Salyers | JOSH SANDT |
| Peter Snaggers | TYRONE HASH |
| Rabin Baylar | TERESA BRICKEY |
| Sally Walden | ANN MARIE JETER |
| Xenia Patters | GINGER HUGHES |
| Leonara Maddax | WANDA BENTLEY |
| Jenny Jarvis | LILA GARRISON |
| Minnie Frame | MINNIE BLEDSOE |
| Edith Hanks | PATRICIA LANE |
| Grandma Binian | BARBARA KEDZIERSKI |
| Aunt Effie Botsan | BRENDA GALLOWAY |
| Uncle Amas Batsan | JOSH SANDT |
| Mrs. Waads | SAMMIE RHEA HALSTEAD |
| Eva | MARILYN REACH |
| Celeste | JANE JOHNSON |
| Eleanar | HILMA MARCUM |
| Nancy Cochran | CHRISTINE COOPER |
| Guitarist | JOE GRAHAM |

# . . . pre-game activities with the

## Cheerleaders

## and

## the Key Clubbers

Mary Lou Daugherty—Frances Livesay
Paulette Balinsky — Patricio Cox
Frances Berney — Sanio Block
Brenda Messer — Marilyn Reach

Captoins—Daugherty and Livesay

Decoroting the gool posts.

Key Clubbers—Johnny Garrison, Ronald Kite, Ralph Shuler, Kenny Fogg, and Eddie Duffy line aff the football field.

# Athletics

# Vikings

Coach: BURCHELL L. STALLARD

Assistant Coach: CECIL MADDUX

Maddux—Stallard

Captoin
John D. Williams

**Left to Right—Row 1:** Fred Stanley, Wendell Tate, John D. Willioms, Johnny Blanton, Charles Hodge, George Polly, Joe Toney, Jim Johnson, Jimmy Miller.

**Row 2:** Vayne Hill, Jomes Wode, Sonny Moness, Barry Stough, Henry Eoves, Jock Lane, Bobby Harkleroad, Roger Langrel, Alon Bock, C. M. Boggs.

**Row 3:** Jomes Bolling, William Hughes, Bobby Romsey, Roy Fields, Donny Hill, Jock Groham, Don Osborne, Dickie Taylor, Ronold Nolon, Jerry Johnson.

**Row 4:** Douglos Shuler, Tommy Pierce, David Collohon, Tommy Reed, Lester Lewis, Ted Qualls, Gary Johnson, Morris Mahon, Gary Potter.

**All-District**
Sonny Maness C. M. Boggs

**Offensive Team—Left to Right—Row 1:** Pierce, Boggs, Maness, Shuler, Fields, Wade, Potter. **Row 2:** Balling, Hadge, Williams, Lane.

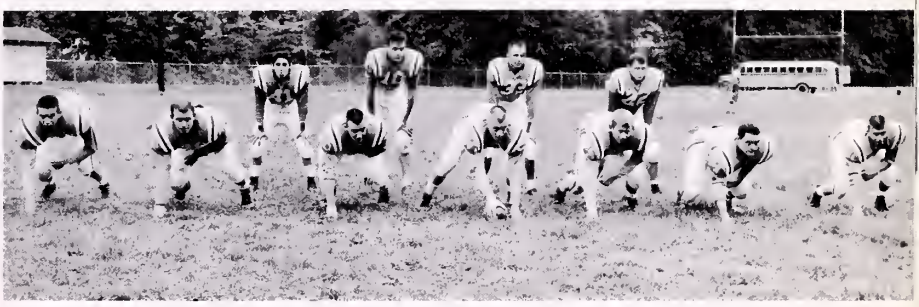

**Defensive Team—Left to Right—Row 1:** Stanley, Ramsey, Polly, Callahan, Hill, Hughes, Qualls. **Row 2:** Taney, Tate, Langrel, Harkleraad.

**Managers:**
F. Williams, Gamble, Collier

On August 15, the Powell Valley Vikings, under the instruction of Mr. Burchell Stallard and Mr. Cecil Maddux, began their second season on the gridiron. Of fourteen lettermen left from the '59 season, only nine returned, but the boys substituted hard work for inexperience, picked up new tricks of the trade and produced a grand Viking team for the '60-'61 season. The boys worked well as a team, and by putting forth 100% team effort in all games, they came through with a sparkling six-to-one record. They certainly deserve recognition for their fine showmanship.

| | | | |
|---|---|---|---|
| Powell Volley | 34 | Jonesville | 0 |
| Powell Valley | 27 | St. Charles | 0 |
| Powell Volley | 0 | Coeburn | 7 |
| Pawell Volley | 13 | Clintwood | 0 |
| Powell Valley | 19 | Norton | 0 |
| Powell Volley | 0 | Wise | 13 |
| Powell Volley | 13 | Gote City | 7 |
| Powell Valley | 7 | Pennington | 0 |
| Pawell Valley | 7 | Appolachia | 20 |

**Seniors**
Pally Fields Willioms

Honorable Mentian an All American High School Team
Pally and Williams

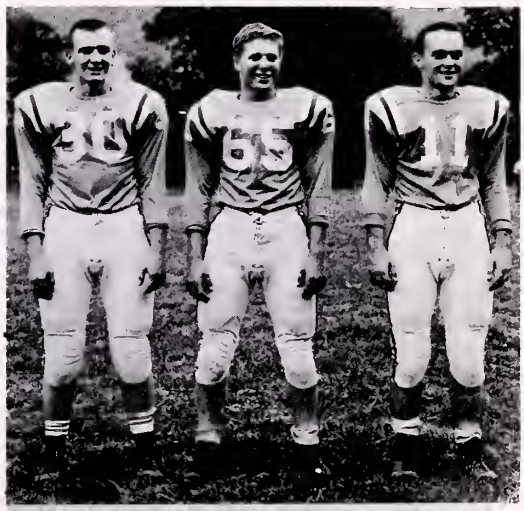

# Vikings

## JUNIOR VARSITY

Coach: MORGAN BOLLING

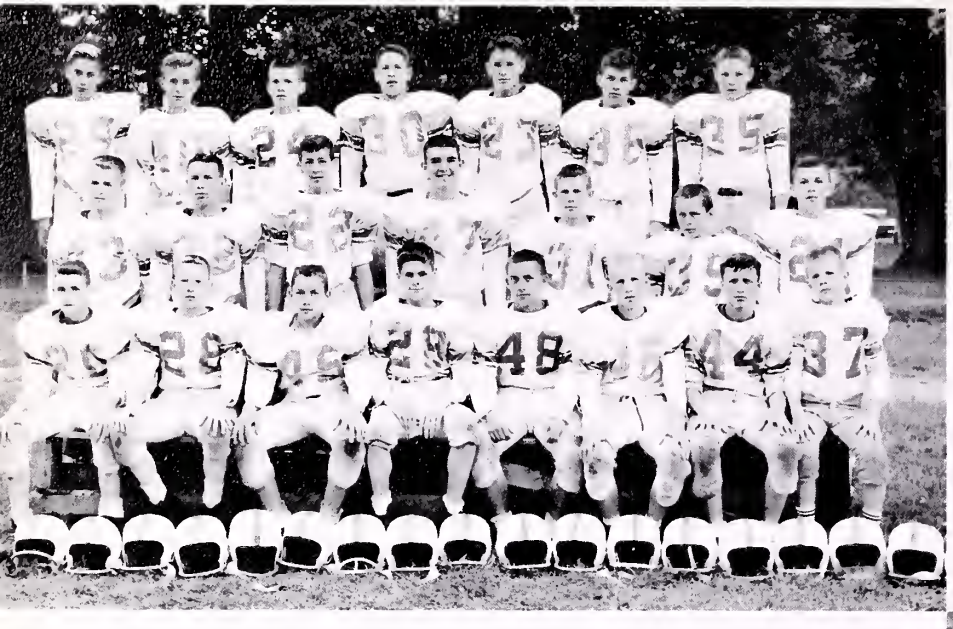

**Left to Right—Row 1:** Jack Fox, Winstan Witt, Gerald Johnson, Lee Lane, Frank Edens, Wayne Ballengee, Fred Baker, Mike Berney. **Row 2:** Steve Willis, Dan Eldridge, Victar Mosters, Pete Kilbourne, Earl Kelly, Danny Head, Hallie Smith. **Row 3:** Marvin Shartt, Johnny Burke, Leonard Rogers, James Marelack, Eunice Griffin, Jess Seymour, Wayne Breeding.

Boker, Eldridge, Coach Bolling

The Viking Junior Vorsity teom, coached by Mr. Morgon Bolling, begon proctice on August 15. About thirty-five boys reported on the first doy of proctice, but by the end of the seoson this number had dropped slightly. These boys were young ond inexperienced, but they were in prime condition ond ready to roll. And roll they did as they came through the seoson with o sparkling 4-0-1 record.

### Schedules and Scores

| | | | |
|---|---|---|---|
| Powell Volley | 14 | Wise | 7 |
| Powell Valley | 14 | St. Charles | 13 |
| Powell Valley | 13 | Wise | 13 |
| Powell Valley | 6 | Pound | 0 |
| Powell Valley | 13 | St. Chorles | 0 |

Harkleroad outsmarts the Blue Knights

Who has the ball?

# . . . . as the VIKINGS played the game

Captain, Jahn D. Williams, greeted by the apponent's captain af the Bulldogs.

The caaches never miss a trick af the game.

Harkleraad scares an first play against the Appalachia Bulldags

Polly (30), Balling (40), Pierce (23), Patter (87), and Baggs (70) an the defensive against the Caeburn Blue Knights.

Potter gets his man.

Bolling gets thraugh the secandary.

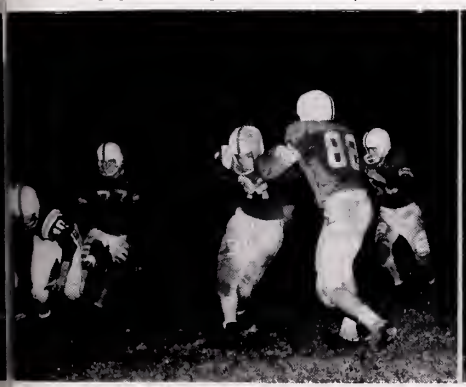

Williams and Pally stop Clintwoad.

On the affensive.

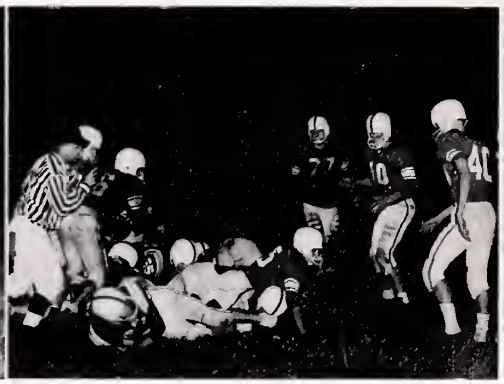

Up and At 'em boys!

# Basketball

# Varsity

Coach: CECIL MADDUX

**Left to Right:** Jahn D. Williams, A. T. Callier, James Balling, C. M. Boggs, Bruce Shull, Fred Watkins, Jimmy Gallaway, Frankie Hamiltan, Wendell Tate, Jae Graham, Jim Graham, Lauis Callier, Francis Williams. **Not pictured:** Gary Potter.

Basketball seasan apened the third af December and the bays, caached by Cecil Maddux, were ready and eager ta begin. But bad luck and bad breaks barred the way as the bays last several taugh anes. Finally aur lasing ways turned ta winning anes, and we ralled aff eight straight wins ta clase aut the regular seasan.

The starting five, which usually sparked the team, were Jimmy Gallaway and Bruce Shull as farwards, Jahn D. Williams as center, and Jae and Jimmy Graham as guards.

| | | | | | | | |
|---|---|---|---|---|---|---|---|
| Pawell Valley | 53 | Wise | 54 | Powell Valley | 40 | Appalachia | 37 |
| Pawell Valley | 42 | Caeburn | 62 | Pawell Valley | 54 | Clintwaad | 52 |
| Pawell Valley | 33 | Ervintan | 36 | Pawell Valley | 52 | Pennington | 32 |
| Pawell Valley | 42 | Nortan | 56 | Powell Valley | 66 | Wise | 52 |
| Pawell Valley | 44 | Appalachia | 53 | Pawell Valley | 53 | Jonesville | 45 |
| Pawell Valley | 41 | Paund | 49 | Pawell Valley | 56 | Narton | 54 |
| Powell Valley | 41 | Clintwoad | 42 | Pawell Valley | 55 | Ervintan | 54 |
| Pawell Valley | 56 | St. Charles | 50 | Powell Valley | 55 | Pound | 42 |
| Pawell Valley | 38 | Caeburn | 41 | Pawell Valley | 48 | Coeburn | 53 |

* Taurnament Game

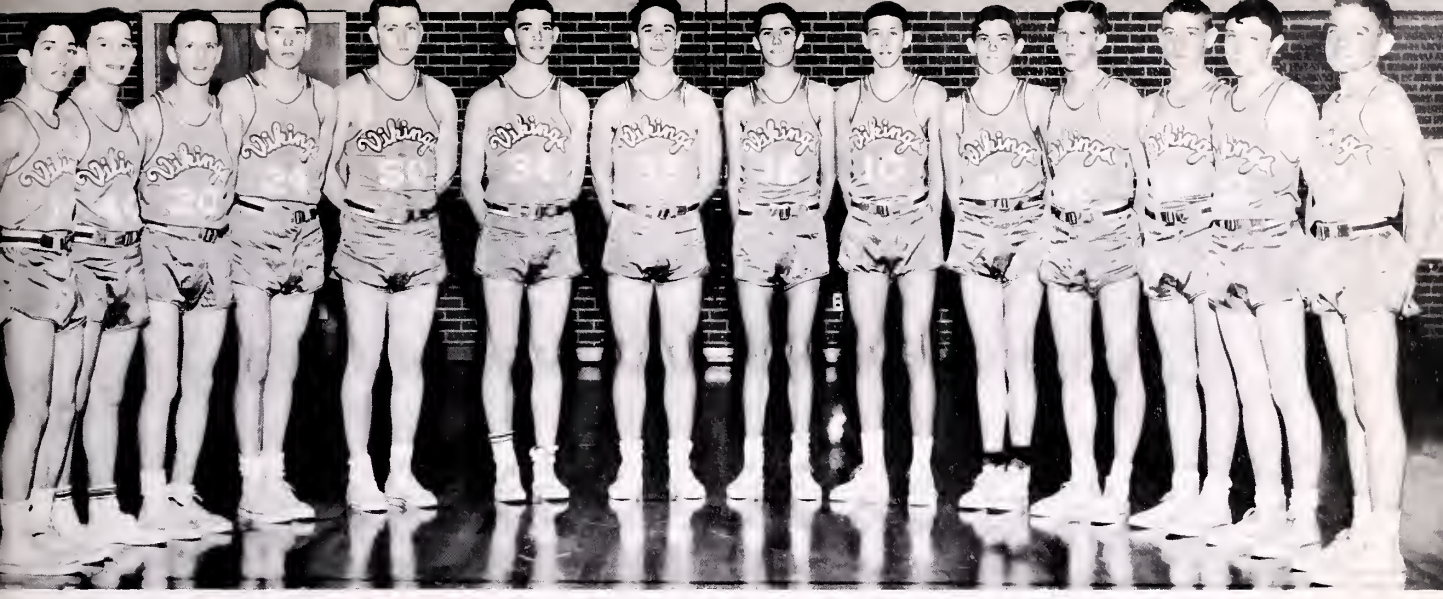

**Left to Right:** Jae Toney, Hollie Smith, Jady Baker, Dickie Taylar, Jack Graham, Pete Kilbaurne, Tammy Reed, Marvin Vanhaok, Victar Masters, Charles Vanhaak, Jahnny Light, Jahnny Hamiltan, Babby Tiptan, Danald Thompson.

# Basketball Junior Varsity

Coach: BURCHELL L. STALLARD

It's jump and twist and turn and bend!

The Junior Vikings, caoched by Burchell Stollord, suffered on opening lass ond then roored through whot wos ta be the best season they had ever had. The J. V.'s were led by Jock Groham at center, Richord Taylar and Tommy Reed as forwards, ond Fred Boker ond Hollie Smith as guards. These five were backed up by very good substitutes but they seemed to carry the bulk of the load and did a fine job doing it while winning 13 ond losing 4.

| | | | | | | | |
|---|---|---|---|---|---|---|---|
| Pawell Valley | 29 | Wise | 31 | Pawell Valley | 26 | Appalachia | 28 |
| Pawell Valley | 17 | Caeburn | 13 | Pawell Valley | 31 | Clintwoad | 27 |
| Pawell Valley | 28 | Ervinton | 20 | Powell Valley | 31 | Penningtan | 15 |
| Powell Valley | 24 | Nartan | 19 | Pawell Valley | 36 | Wise | 35 |
| Powell Valley | 15 | Appalachia | 14 | Pawell Valley | 38 | Jonesville | 20 |
| Powell Valley | 28 | Paund | 21 | Pawell Valley | 27 | Narton | 24 |
| Powell Valley | 35 | Clintwaad | 28 | Powell Valley | 34 | Ervintan | 33 |
| Pawell Valley | 31 | St. Charles | 34 | Pawell Valley | 34 | Paund | 14 |
| Pawell Valley | 20 | Caeburn | 26 | | | | |

# .... VIKINGS on the hardwood

A tangle af orms after a rebaund

Tip-off againsf Lonesome Pine Champians

Both Potter and Groham seem ta want the boll

Gollowoy blocks a Knight shot

Williams gets set to throw a poss

Viking tannum upsets the Knights

J. V. BOYS IN ACTION

Muscles in action with the Bulldogs

Bruce Shull All Tournament Team

**Left to Right—Row 1:** Sonia Black, Frances Berney, Paulette Balinsky, Frances Livesay, Mary Lau Daugherty, Brenda Messer, Patricia Cox, Marilyn Reach. **Row 2:** George Polly, Tyrone Hash, Ted Qualls, Tommy Pierce, C. M. Boggs, James Bolling, Vayne Hill, Charles Hadge, John D. Williams. **Row 3:** Coach Stallard, Douglas Shuler, Jae Graham, Fred Stanley, Jimmy Gallaway, Gary Patter, Wendell Tate, Roy Fields, Jack Lane, Coach Maddux.

# Varsity Club

## OFFICERS

President ..... JOE GRAHAM
Vice-President ..... JACK LANE
Secretary-Treasurer ..... FRANCES LIVESAY
Sergeant-at-Arms ..... JAMES BOLLING
Sponsors ..... MR. BURCHELL STALLARD
MR. CECIL MADDUX

Bolling, Livesay, Lane, Graham

The Varsity Club is an organization made up of all students who have lettered in interscholastic sports or who have served as team managers or cheerleaders. To be a member of the Varsity Club requires the combination of hours of practice and a high scholastic standing. A Varsity Club member should represent a happy combination of brains and brawn.

**Sportsmanship Awards**

Football ..... Sonny Maness
Basketball ..... Gary Potter

**All-District Vikings**

Sonny Maness, C. M. Boggs, John D. Williams, Gary Potter, George Polly, Jack Lane

We wish to gratefully acknowledge the businesses without whose help this first edition of the VALHALLA would never have been possible.

PET DAIRY
BIG STONE GAP, VIRGINIA

CLINCH HAVEN FARMS
BIG STONE GAP, VIRGINIA

INTERSTATE RAILROAD COMPANY
Andover, Virginia

OLD DOMINION POWER CO.
Big Stone Gap, Virginia

CENTRAL SUPPLY COMPANY OF VIRGINIA
Andover, Virginia

BUILDER'S SUPPLY AND QUESENBERRY CONSTRUCTION
Big Stone Gap, Virginia

FIRST NATIONAL BANK
Appalachia, Virginia

L. A. PIERCE
BIG STONE GAP, VIRGINIA

COUNTRY BOY RESTAURANT
BIG STONE GAP, VIRGINIA

POWELL FURNITURE AND APPLIANCE, INC.
BIG STONE GAP, VIRGINIA

K & M CLEANERS
BIG STONE GAP, VIRGINIA

EASTERN GAS CORPORATION
NORTON, VIRGINIA

MUTUAL PHARMACY
BIG STONE GAP, VIRGINIA

MIKE'S
BIG STONE GAP, VIRGINIA

ROYAL LAUNDRY COMPANY
BIG STONE GAP, VIRGINIA

KING STUDIO
APPALACHIA, VIRGINIA

STONE AND MADDOX GULF DISTRIBUTORS
BIG STONE GAP, VIRGINIA

BIG STONE ESSO STATION
Big Stone Gap, Virginia

EDENS TV AND RADIO SERVICE
Big Stone Gap, Virginia

SOUTHWEST INSURANCE AGENCY
Big Stone Gap, Virginia

APPALACHIA INSURANCE AGENCY
Appalachia, Virginia

KELLY MOTOR
Big Stone Gap, Virginia

COLAND CANDY
Big Stone Gap, Virginia

BURCHETTE STUDIO
Norton, Virginia

GENERAL SUPPLY
Big Stone Gap, Virginia

KELLY CHEVROLET
Big Stone Gap, Virginia

M. D. COLLIER FURNITURE CO.
Big Stone Gap, Virginia

BUCKLES
Big Stone Gap, Virginia

PIGGLY WIGGLY
Big Stone Gap, Virginia

DAUGHERTY'S GROCERIES
Big Stone Gap, Virginia

LEGG AUTO PARTS
Big Stone Gap, Virginia

RECORD SHOP
Big Stone Gap, Virginia

DAVE'S
Appalachia, Virginia

ROY A. GREEN FUNERAL HOME
Appalachia, Virginia

JACK'S DEPARTMENT STORE
Big Stone Gap, Virginia

NATIONWIDE HOMES INC.
Big Stone Gap, Virginia

B & C MEN'S SHOP
Big Stone Gap, Virginia

JOE WOLFE'S MARKET
Big Stone Gap, Virginia

RAINBOW BAKING COMPANY
Big Stone Gap, Virginia

HARCOURT & COMPANY
Louisville, Kentucky

WITT MOTOR COMPANY
Norton, Virginia

HOLDING FUNERAL HOME
BIG STONE GAP, VIRGINIA

DONALDSON INSURANCE AGENCY INC.
APPALACHIA, VIRGINIA

SHARP'S OFFICE SUPPLY
NORTON, VIRGINIA

COCA-COLA BOTTLING COMPANY
NORTON, VIRGINIA

COHEN'S DEPARTMENT STORE
NORTON, VIRGINIA

TRAIL THEATRE
BIG STONE GAP, VIRGINIA

WISE CONCRETE CORPORATION
BIG STONE GAP, VIRGINIA

ZACKIE'S BARGAIN STORE
BIG STONE GAP, VIRGINIA

GILES' GROCERY--THELMA & BILL
BIG STONE GAP, VIRGINIA

JENKINS TV and RADIO
BIG STONE GAP, VIRGINIA

D & M TEXACO STATION
BIG STONE GAP, VIRGINIA

ELECTRIC APPLIANCE
BIG STONE GAP, VIRGINIA

VIRGINIA WHOLESALE COMPANY
Appalachia, Virginia

NORTON FLORAL
NORTON, VIRGINIA

ALMA'S BEAUTY SHOPPE
Big Stane Gap, Virginia

HORTON FLORIST
Big Stane Gap, Virginia

CREECH TIRE AND SUPPLY
Pennington Gap, Virginia

BOTTS DRUG AND VARIETY
Big Stane Gap, Virginia

MODERN BEAUTY SHOPPE
Big Stone Gap, Virginia

COLLIER'S STYLE SHOP
Appalachia, Virginia

GILLEY'S JEWELERS
Big Stone Gap, Virginia

JOHNSON JEWELERS
Appalachia, Virginia

JOHNSON JEWELERS
Big Stone Gap, Virginia

MOONEY'S TIRE SHOP
Big Stone Gap, Virginia

SOUTHWEST OIL COMPANY
Big Stone Gap, Virginia

VALLEY BEAUTY SALON
Big Stane Gap, Virginia

KILBOURNE MOTOR COMPANY
Big Stone Gap, Virginia

CARMINES
Big Stane Gap, Virginia

POOLE UPHOLSTERING SERVICE
Big Stone Gap, Virginia

SMITTYS
Big Stone Gap, Virginia

MARTIN GROCERY
Big Stone Gap, Virginia

SOUTHERN STATES
Big Stane Gap, Virginio

LOIS'S BEAUTY SHOPPE
Big Stane Gap, Virginia

COUGHLIN'S GARAGE
Big Stane Gap, Virginia

C. G. ROBINETTE
Big Stone Gap, Virginia

FIRST NATIONAL BANK
Big Stone Gap, Virginio

SUNSET INN
Big Stane Gap, Virginia

THE LIBRARY OF VIRGINIA
1000755692
JUN 28 '62